A Sovereign Protector I Have
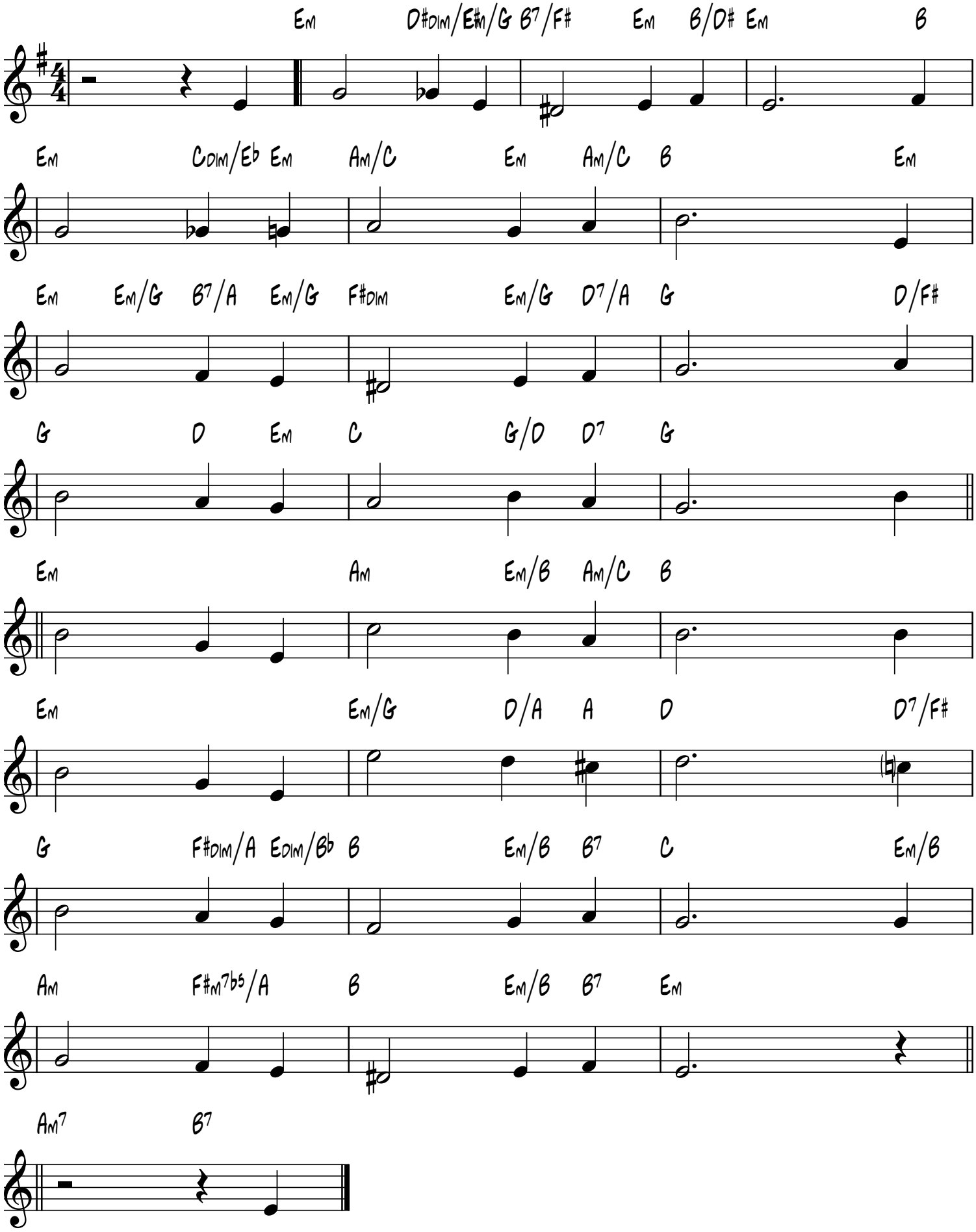
Trewen
D. Emlyn Evans, 1843-1913