I heard the voice of Jesus say
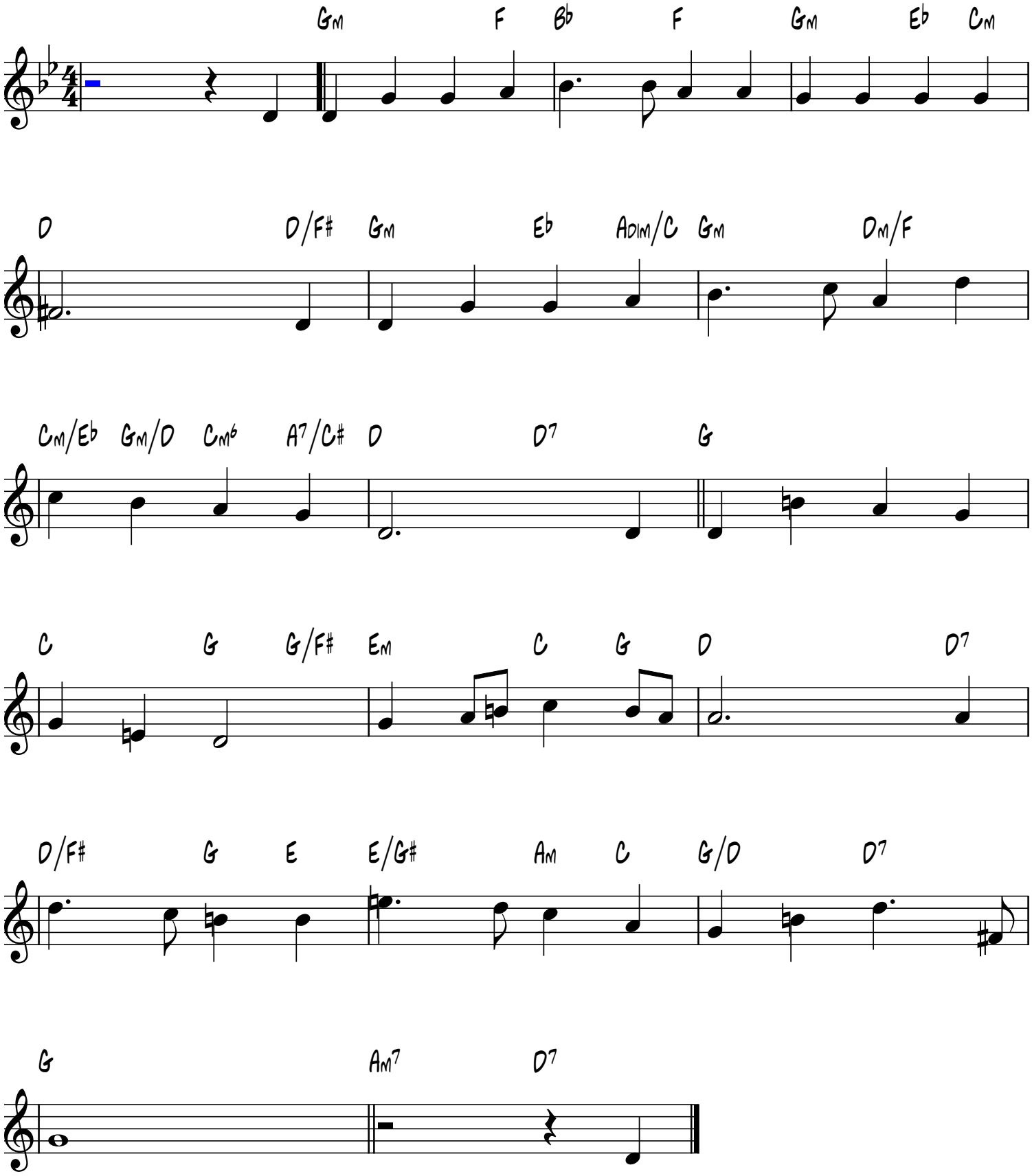
Vox Dilecti
J.B. Dykes, 1823-1876