Lord God, the Holy Ghost

Tytherton
L.R. West, 1753-1826

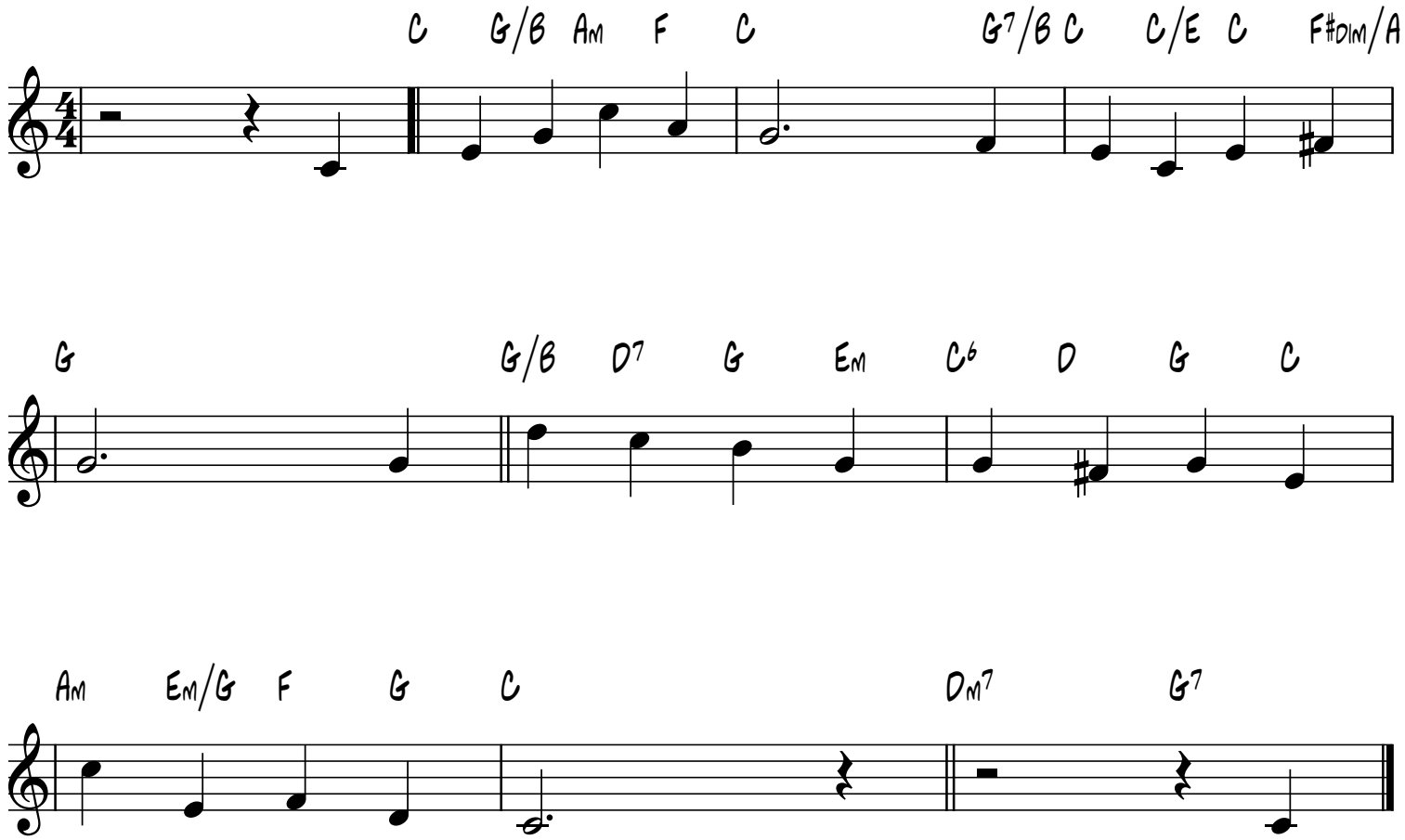

smallchurchmusic.com