The Lord's our Rock
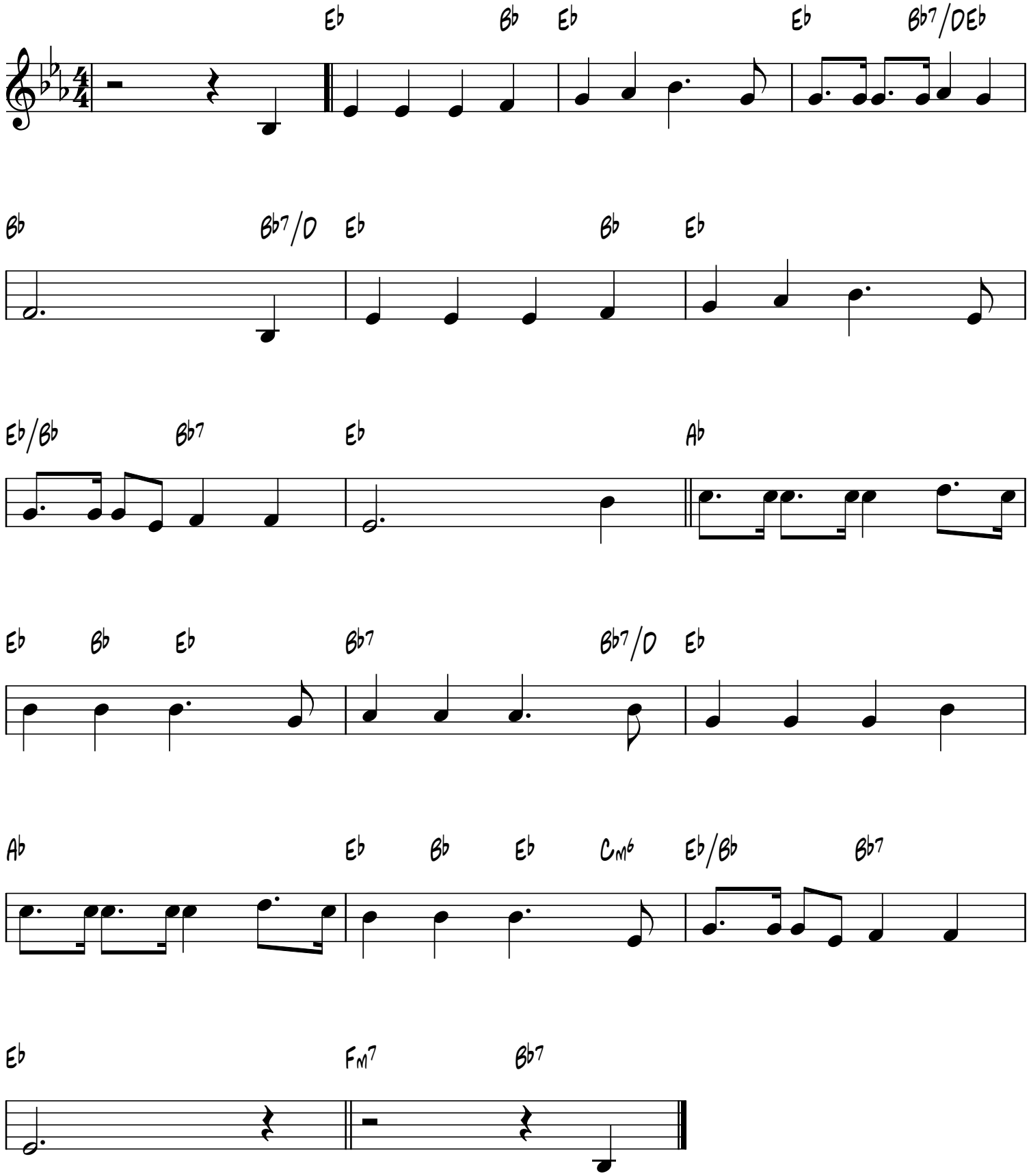
I.D. Sankey