When I feel my faith wil fail me
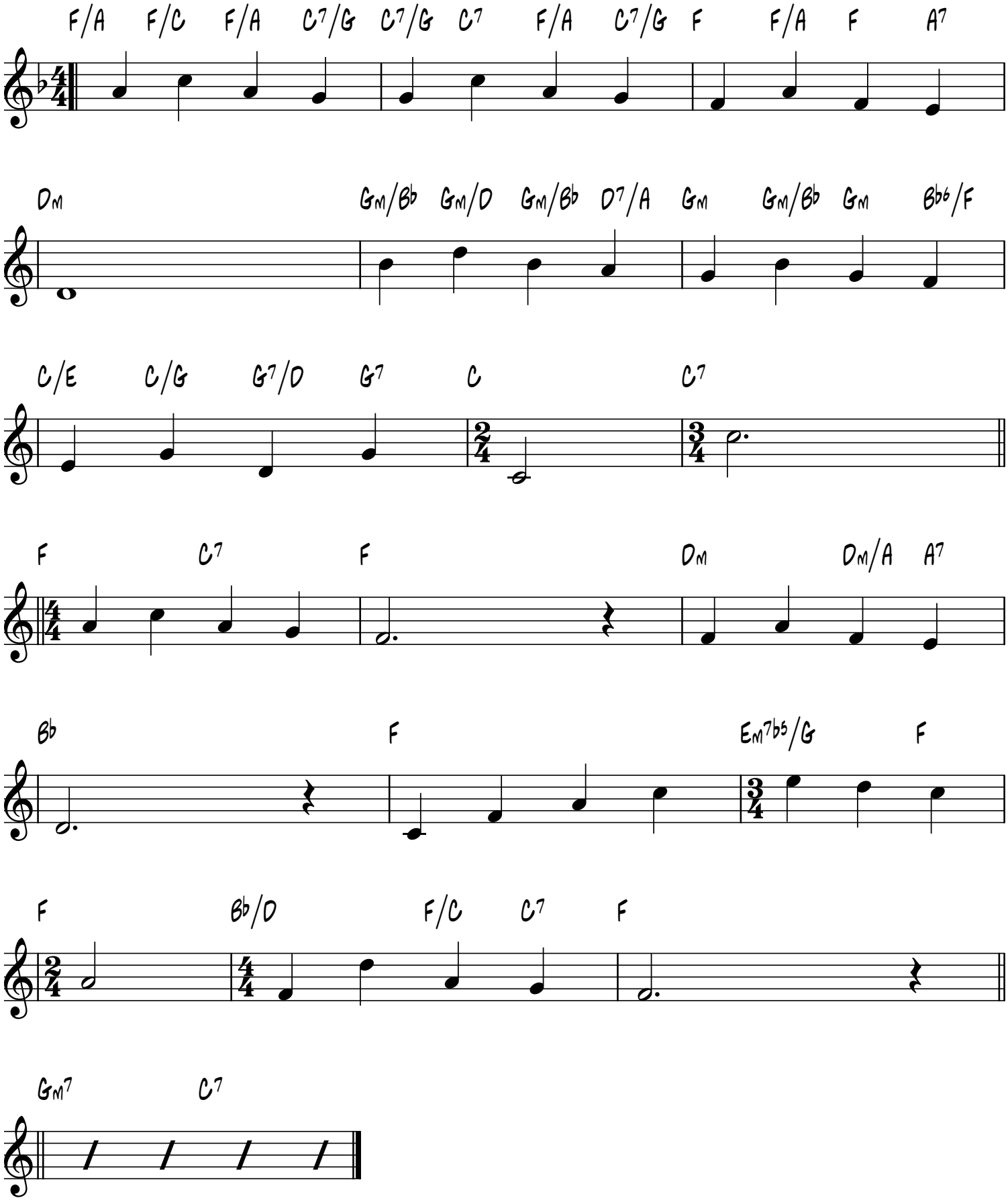
Robert Harkness