I love to sing endlessly
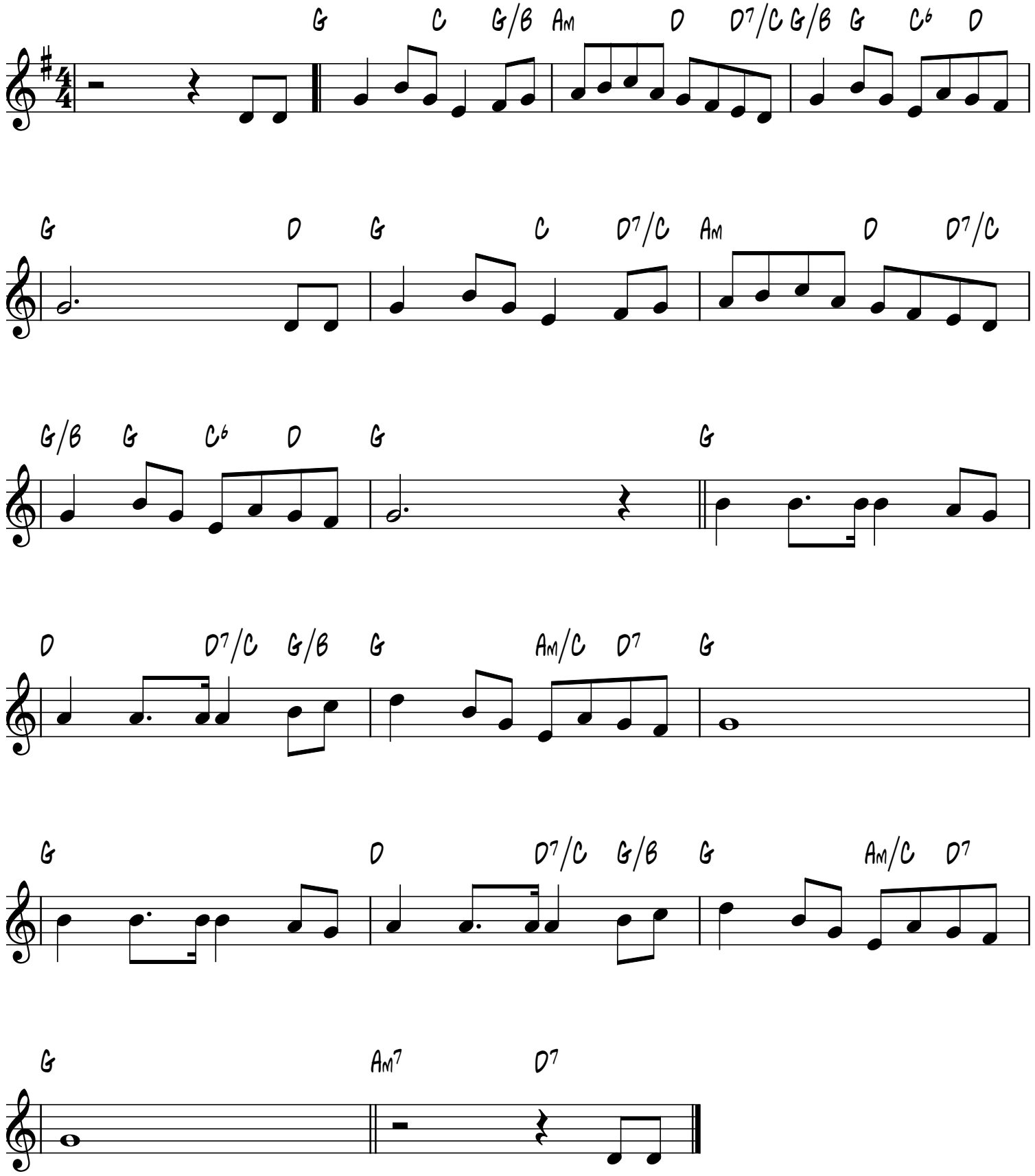
Me Agrada Cantar