# Lord, you have given Yourself
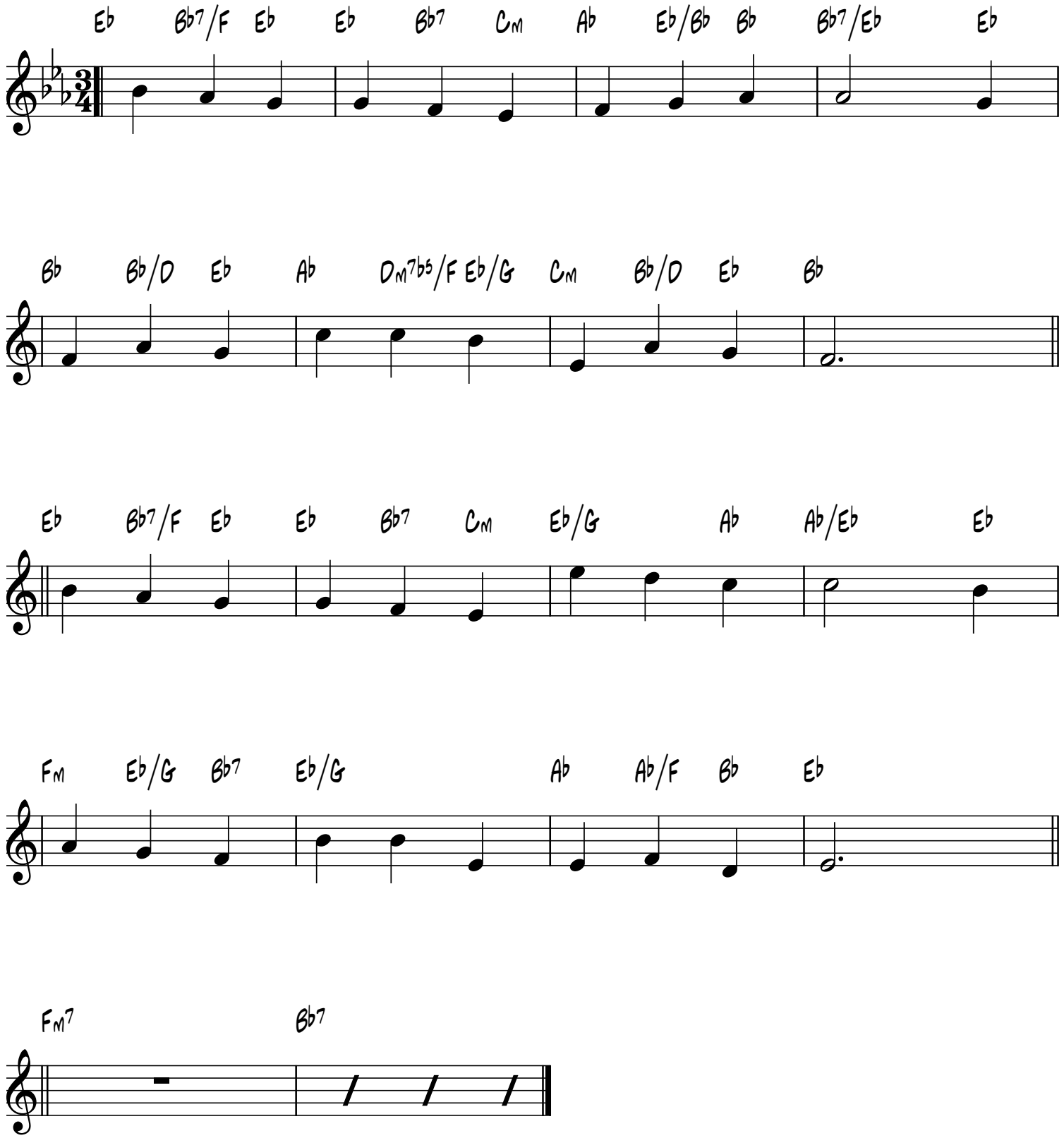
Springfield
H.J. Gauntlett, 1805-1876