Rejoice, the Lord is King

Darwall
J. Darwall

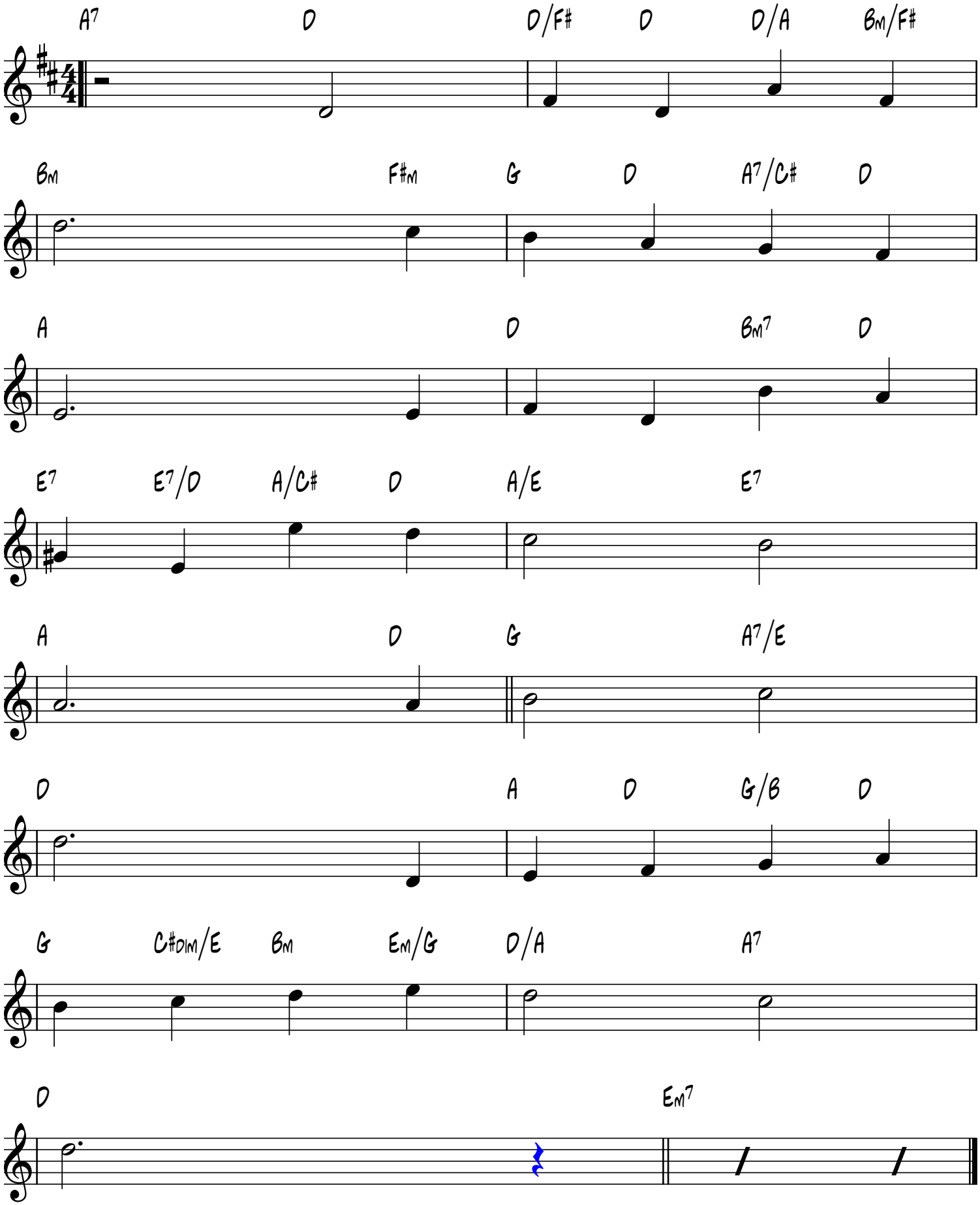

smallchurchmusic.com