Workman of God!
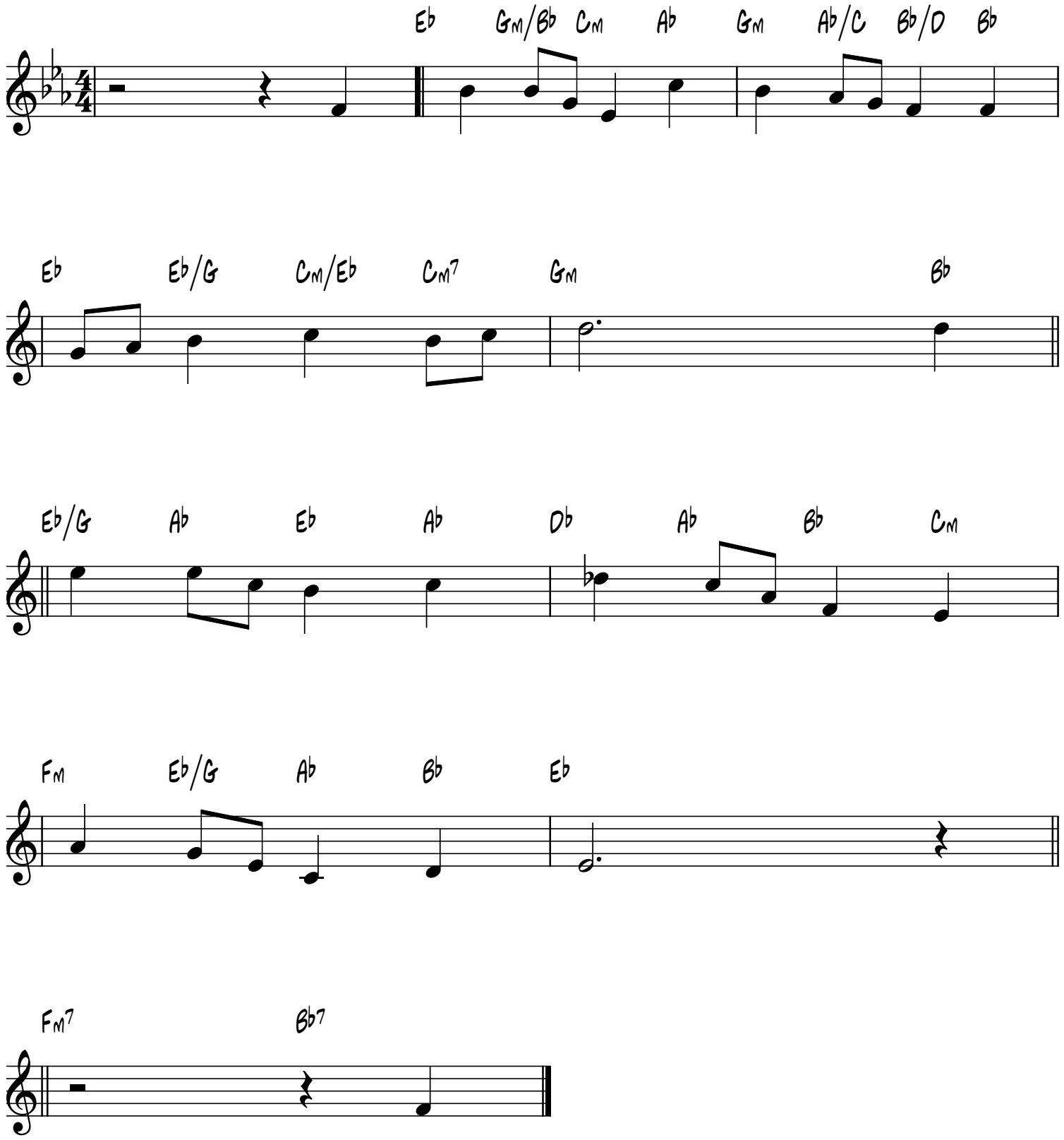
Grainger
G.F. Brockless, 1887-