I hunger and I thirst

Ibstone
M. Tidderman, 1837-1915

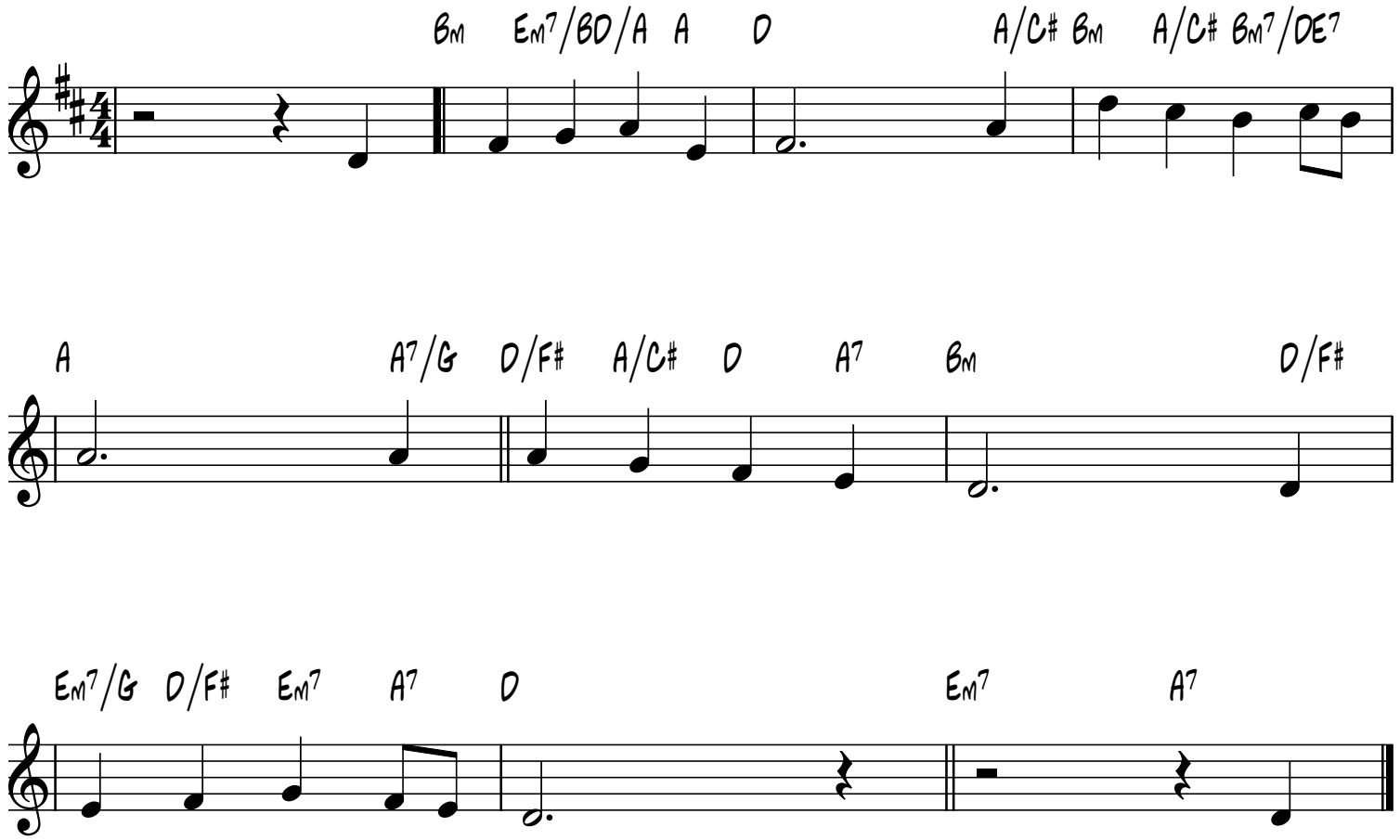

smallchurchmusic.com