My soul, be on thy guard

Laban
L. Mason, 1792-1872

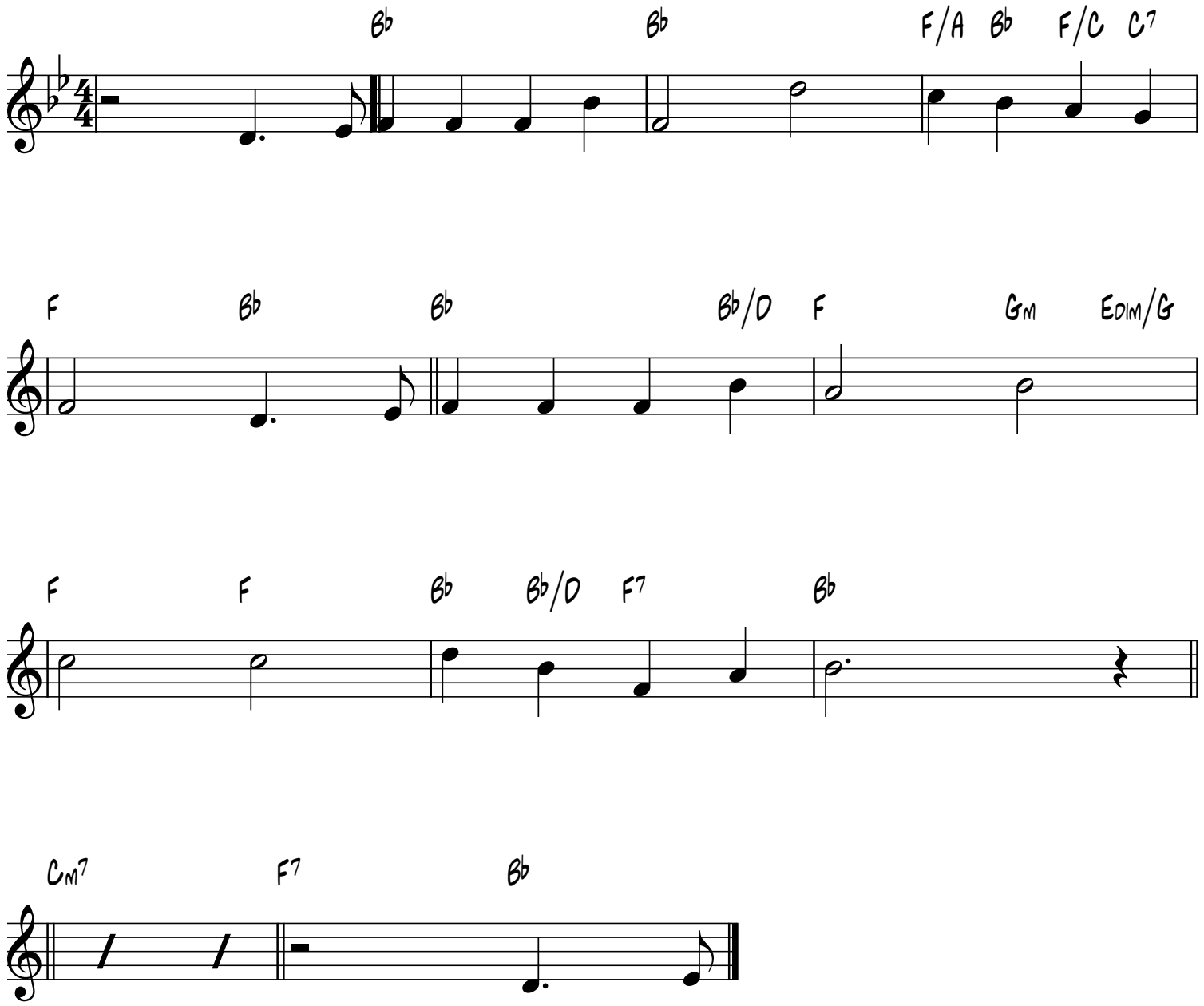

smallchurchmusic.com