Stand up and bless the Lord

Watchman
J. Leach, 1762-1798

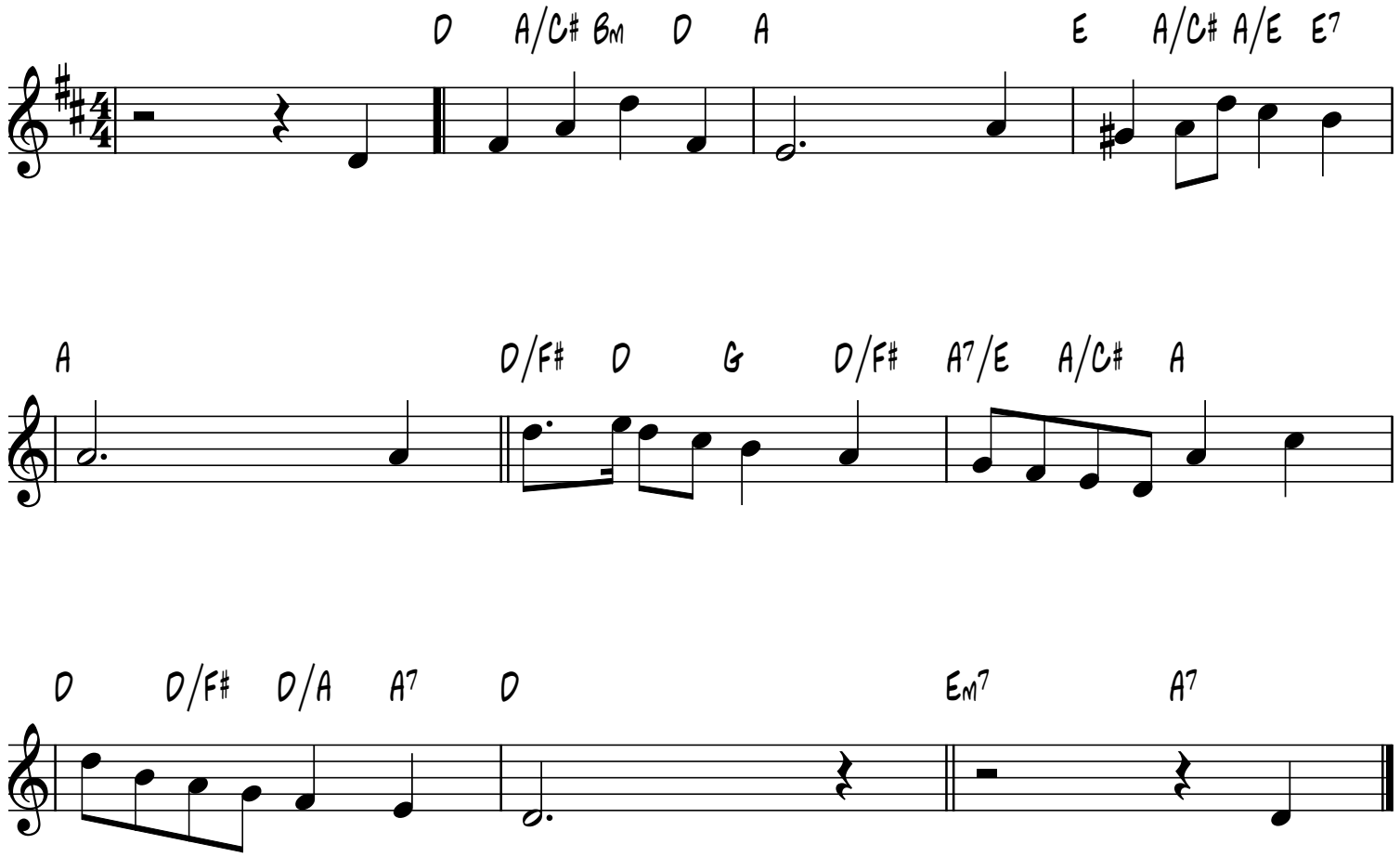

smallchurchmusic.com