The heavens declare
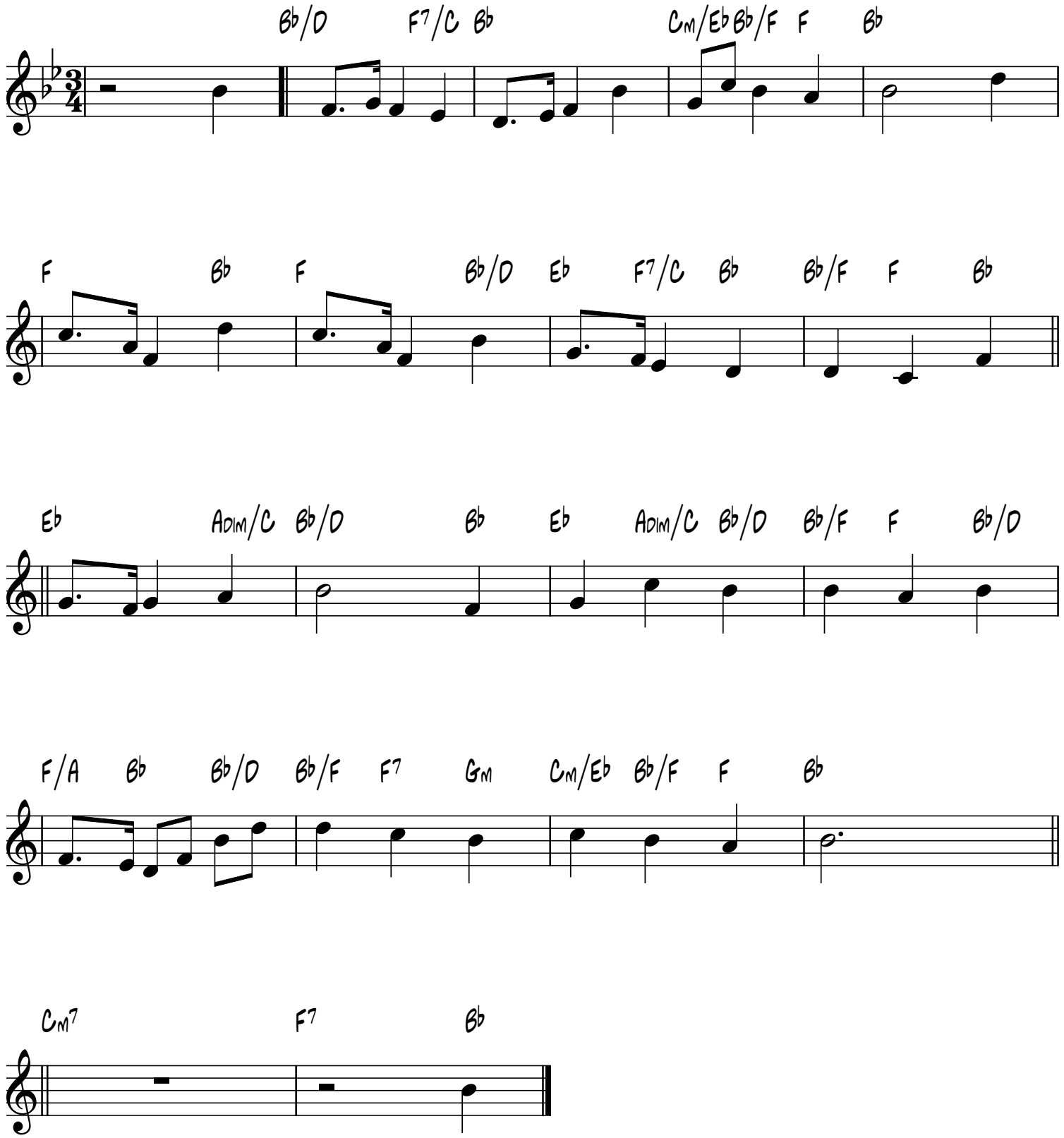
New Sabbath
T. Phillips, 1735-1807