My eyes be opened to Your presence

Traditional Melody

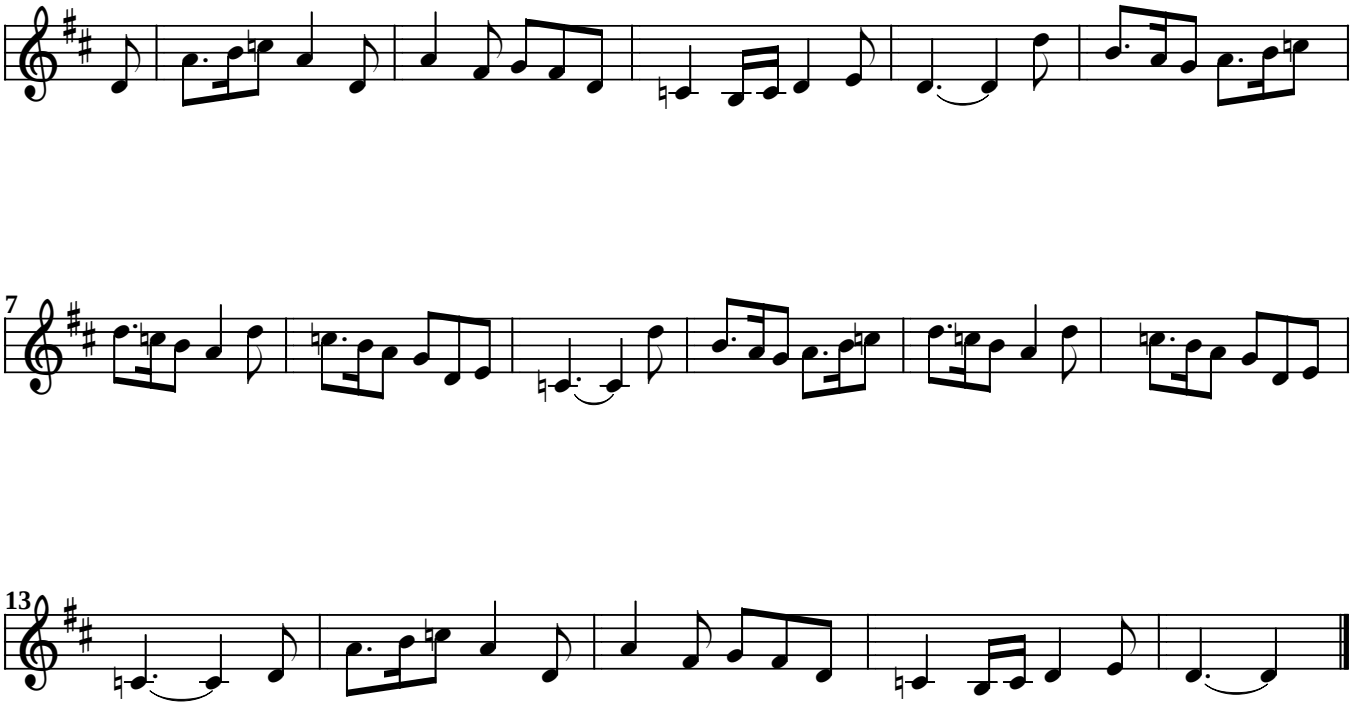

www.smallchurchmusic.com