I don't want anything, O Lord

Tsy mangataka aho Tompo

J. Hughes, 1873-1932 (8.7.) D.O. Jones, 1880-1951

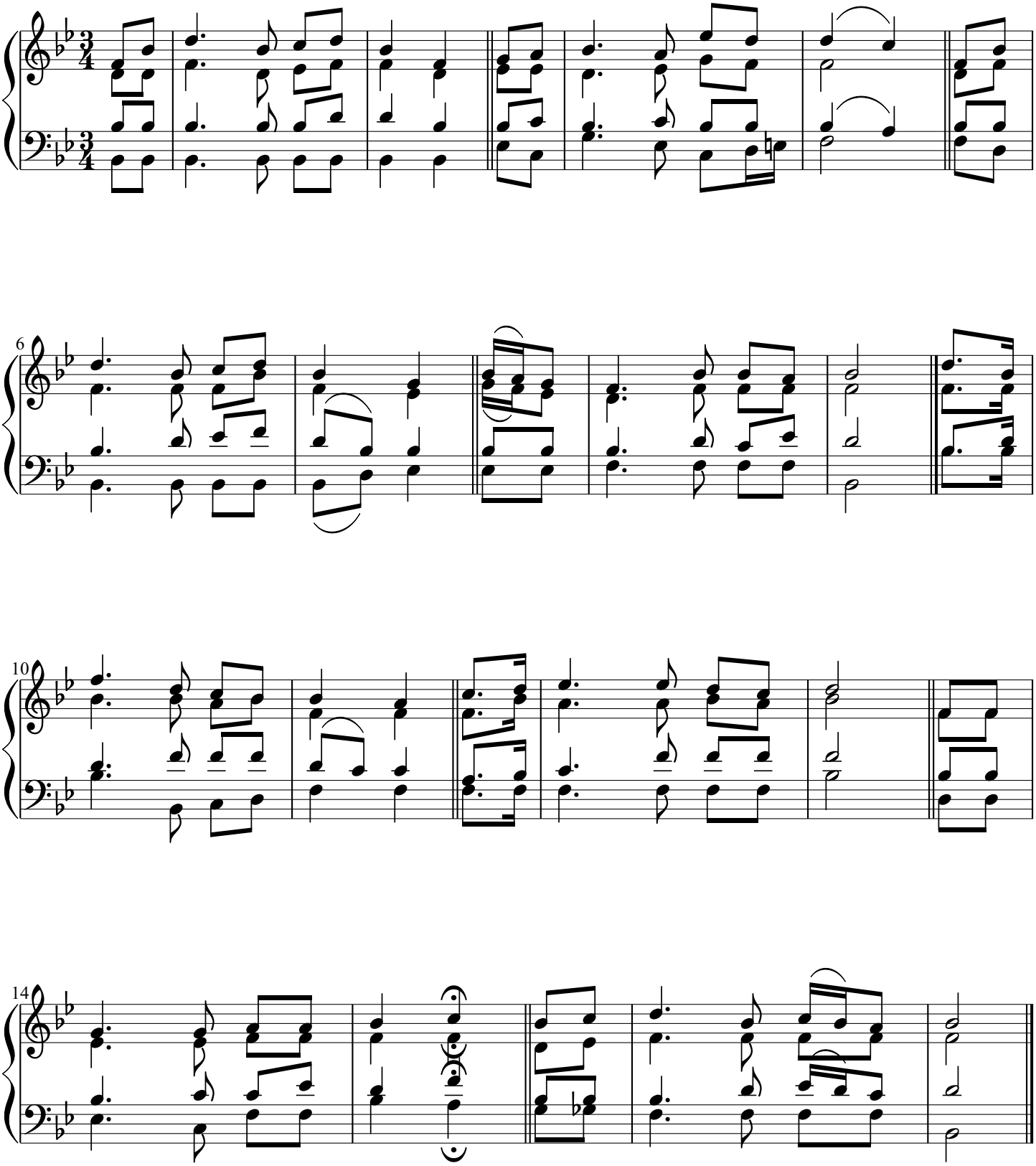

Score based on transcription from Tonic Sol Fa by Olivier A. Rajaonarivelo, Madagascar