Rise Up, Shepherd, and follow

African-American Spiritual

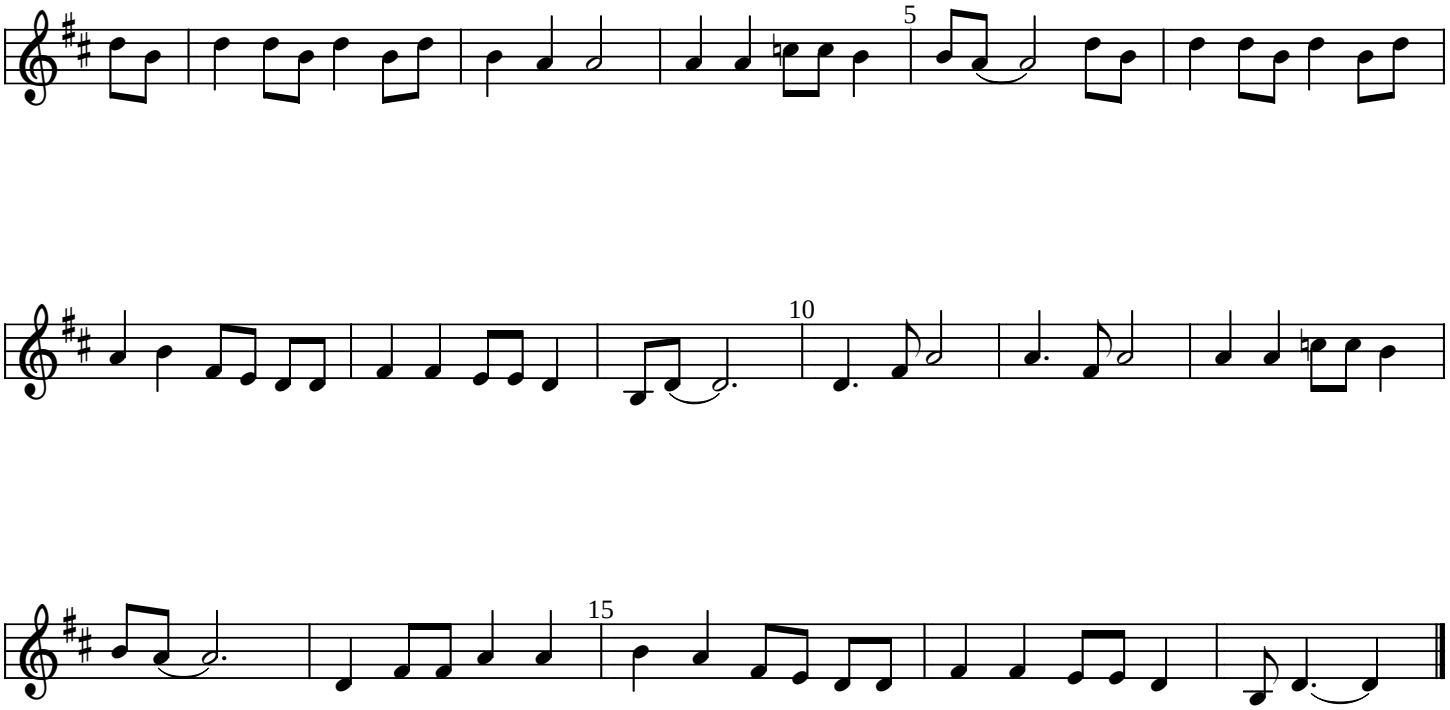

There's a star in the East on Christmas morn,
Rise up, shepherd, and follow.
It will lead to the place where the Christ was born,
Rise up, shepherd, and follow.

Refrain

Follow, follow, rise up, shepherd, and follow.
Follow the Star of Bethlehem,
Rise up, shepherd, and follow.

If you take good heed to the angel's words,
Rise up, shepherd, and follow.
You'll forget your flocks, you'll forget your herds,
Rise up, shepherd, and follow.

Refrain

African-American Spiritual