Jesus, You will not leave
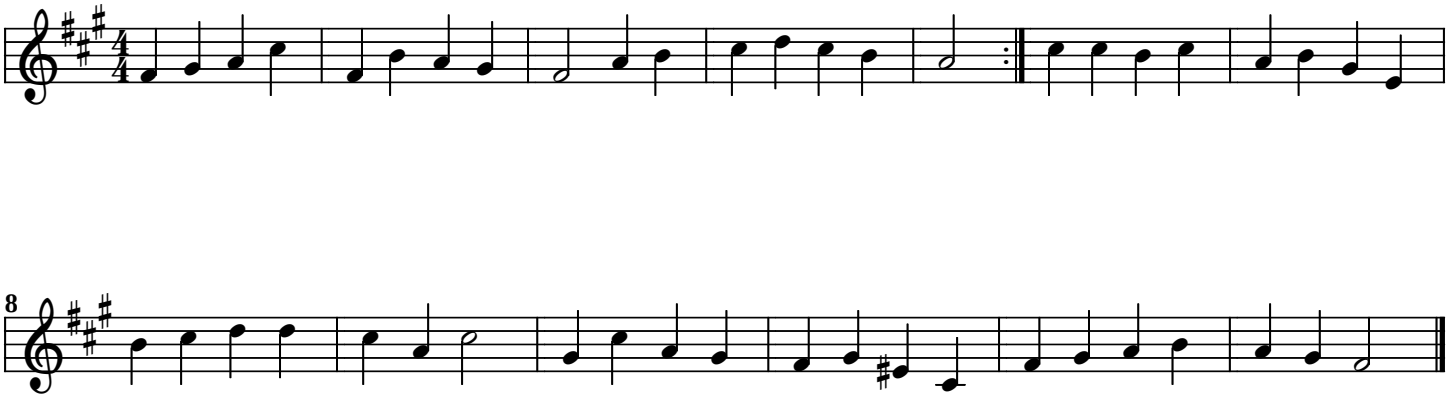
Basel, 1745