# Your servants are very happy

Faly dia faly izahay mpanomponao

Plaistow, 67 (P.M.) J.A. Houlder, 1844-1932

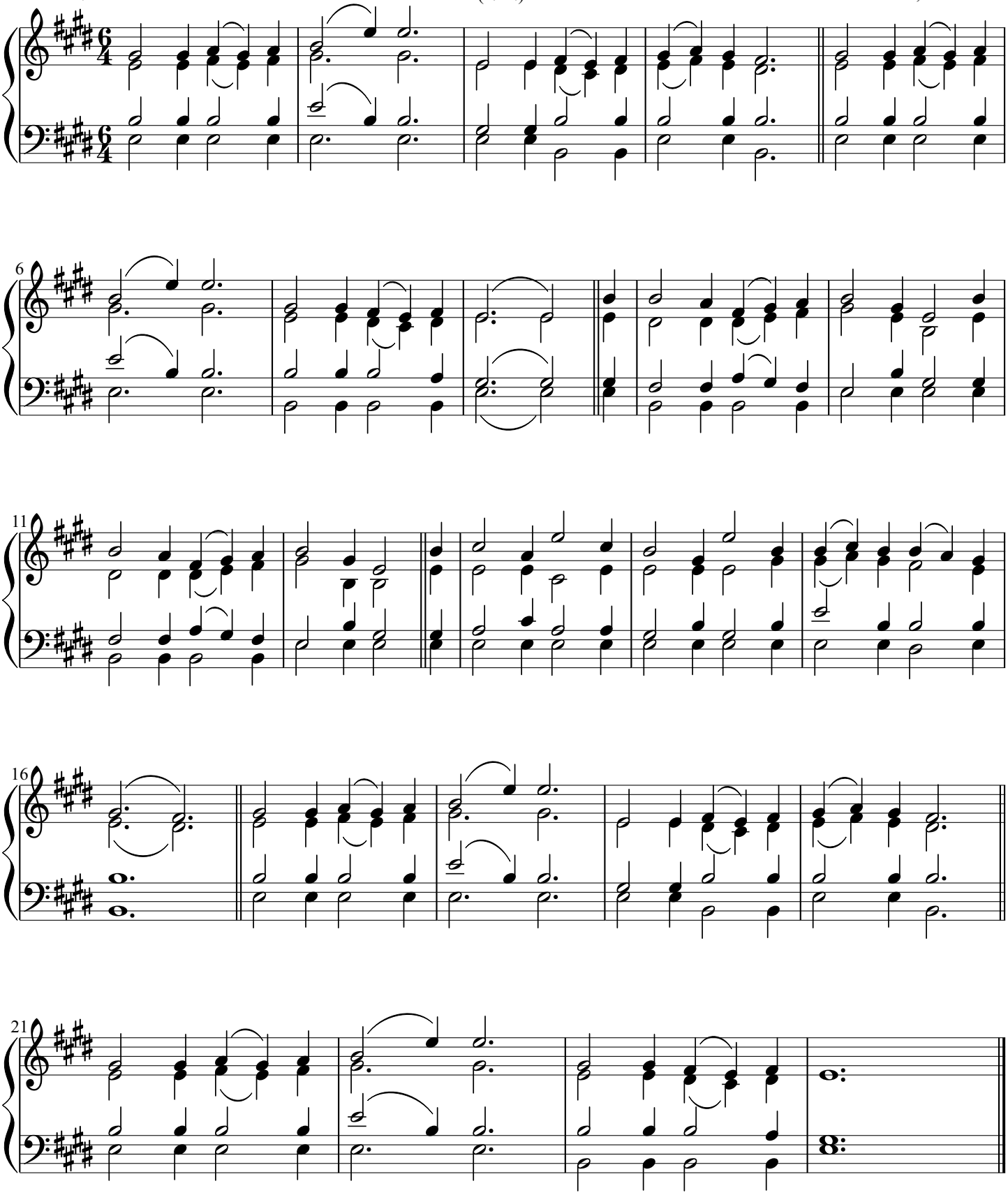

Score based on transcription from Tonic Sol Fa by Olivier A. Rajaonarivelo, Madagascar