Come with us, O blessed Jesus

(Harm. J.S. Bach, 1716)
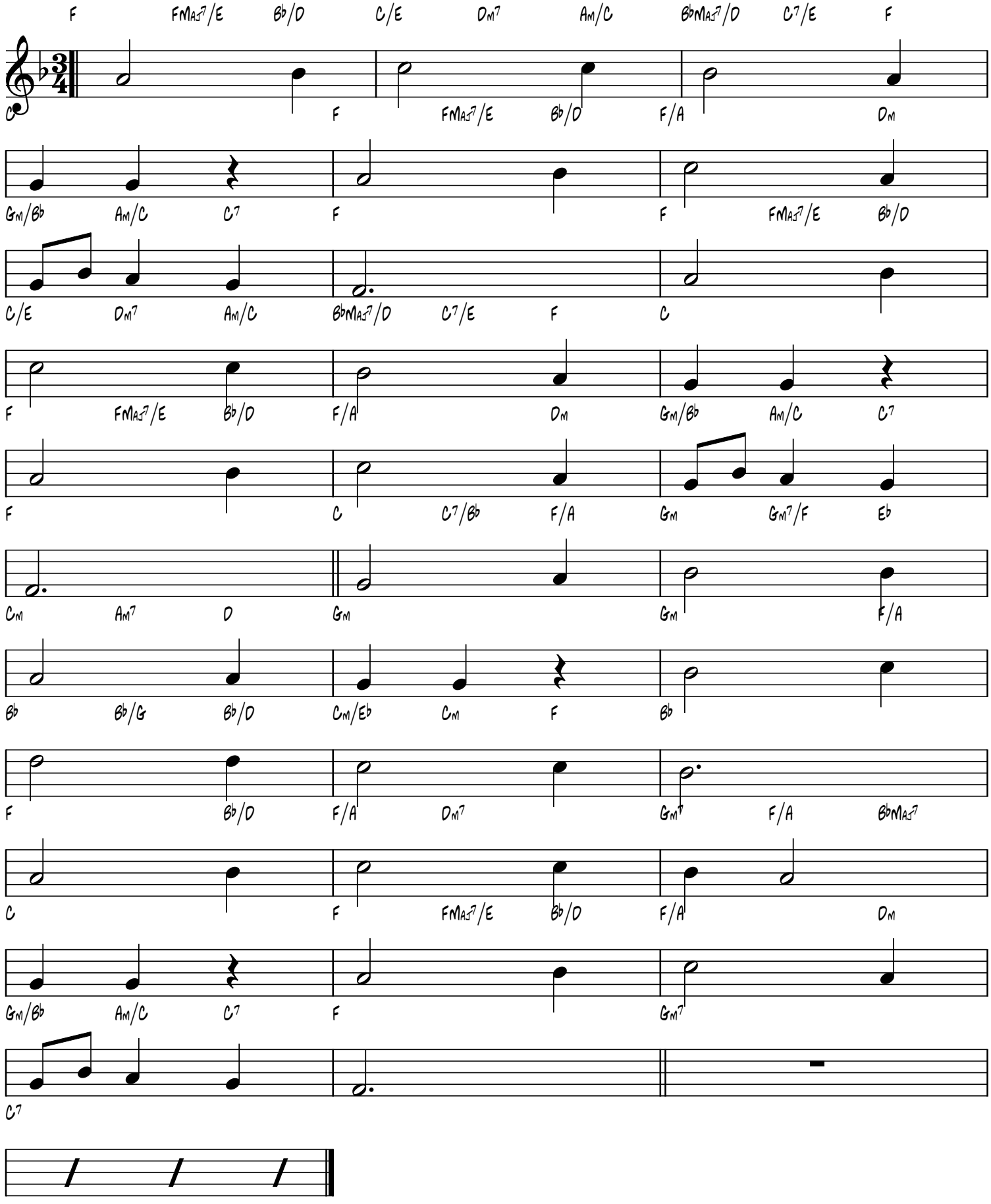
Jesu Joy
J. Schopp, 1642