Hallelujah, beautiful morning!

S. Webbe. Jr

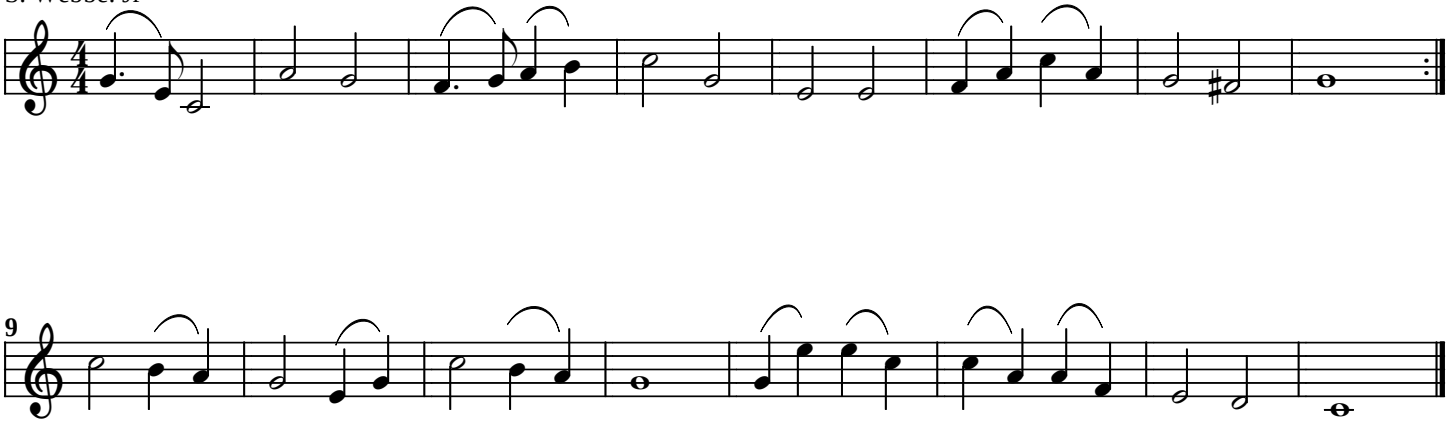

www.smallchurchmusic.com