He leadeth me

(No fermata pauses)
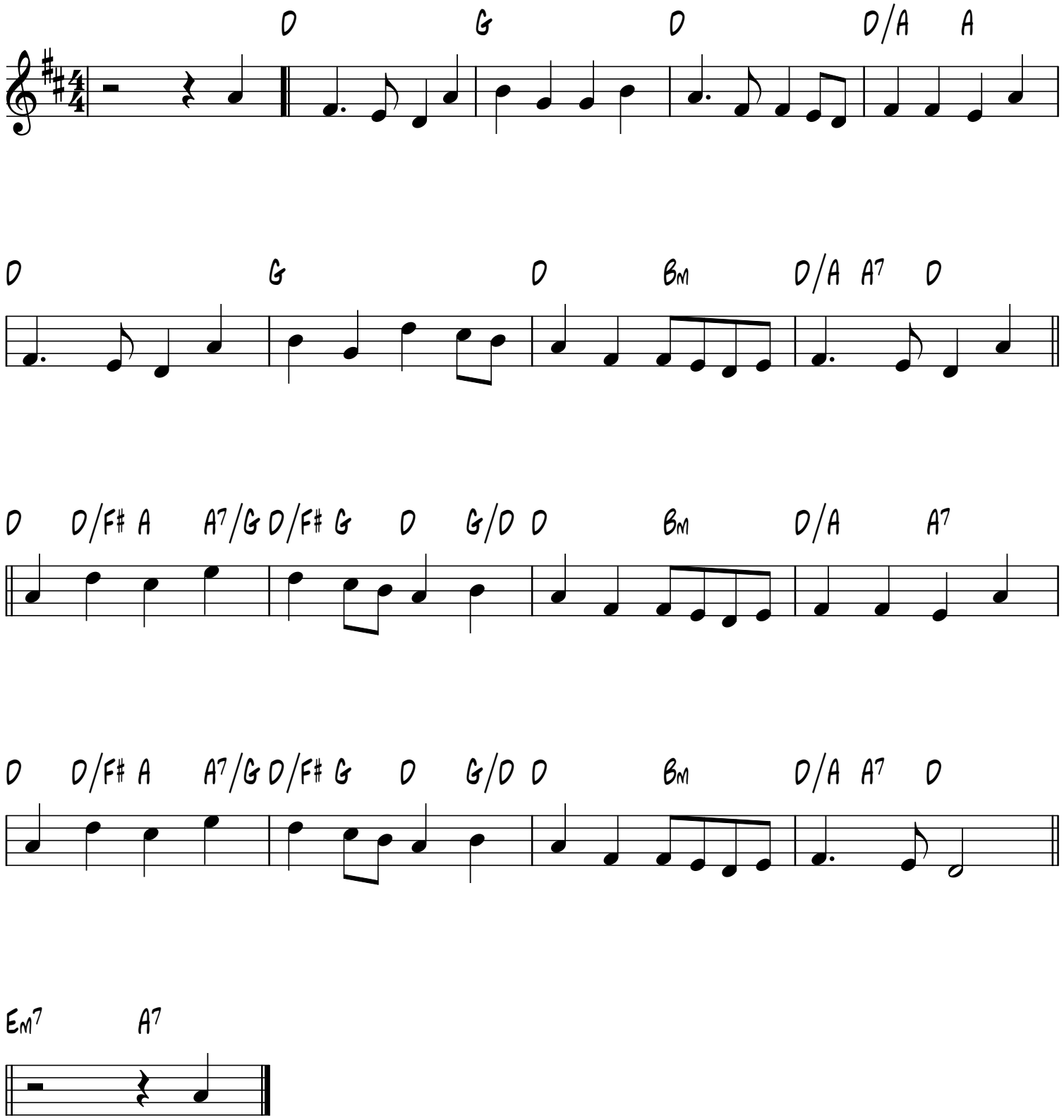
W.B. Bradbury