Above the clear blue sky

(actually 3/2 time)
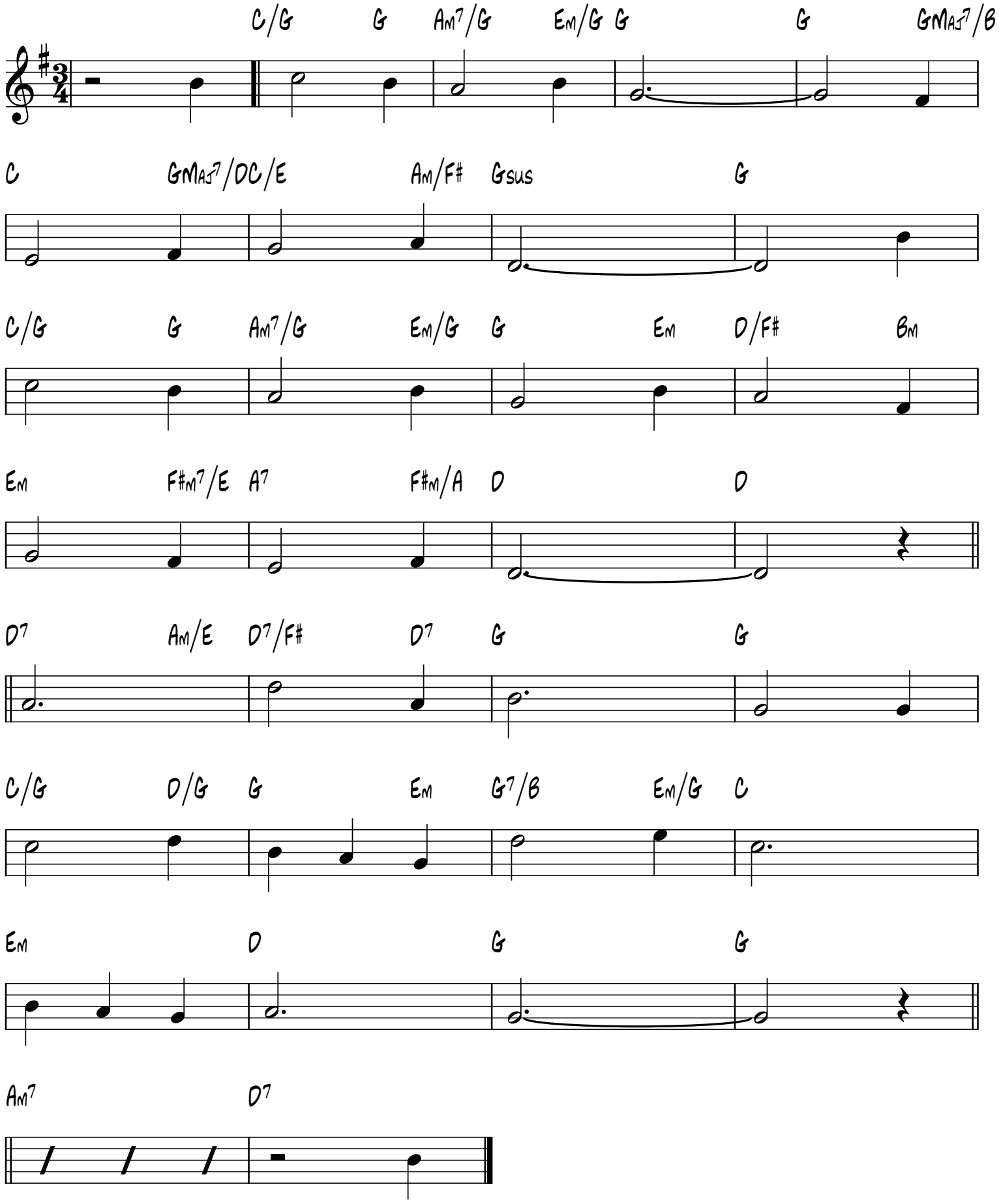
Children's voices
E.J. Hopkines, 1818-1901