Awaake, thou Spirit of the watchman
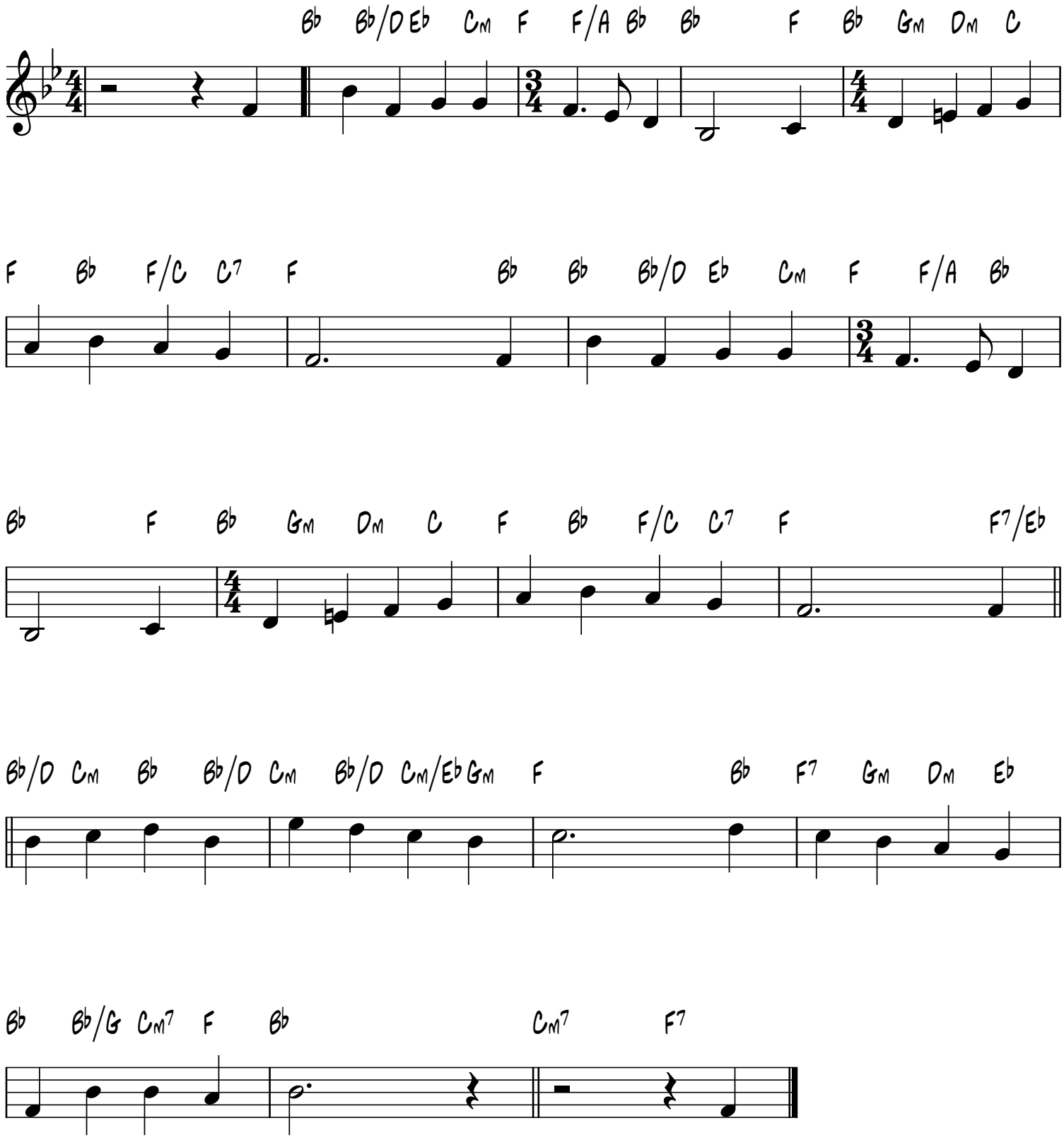
Crasselius
1704