Far round the world

Parting
J. Rhodes, 1910

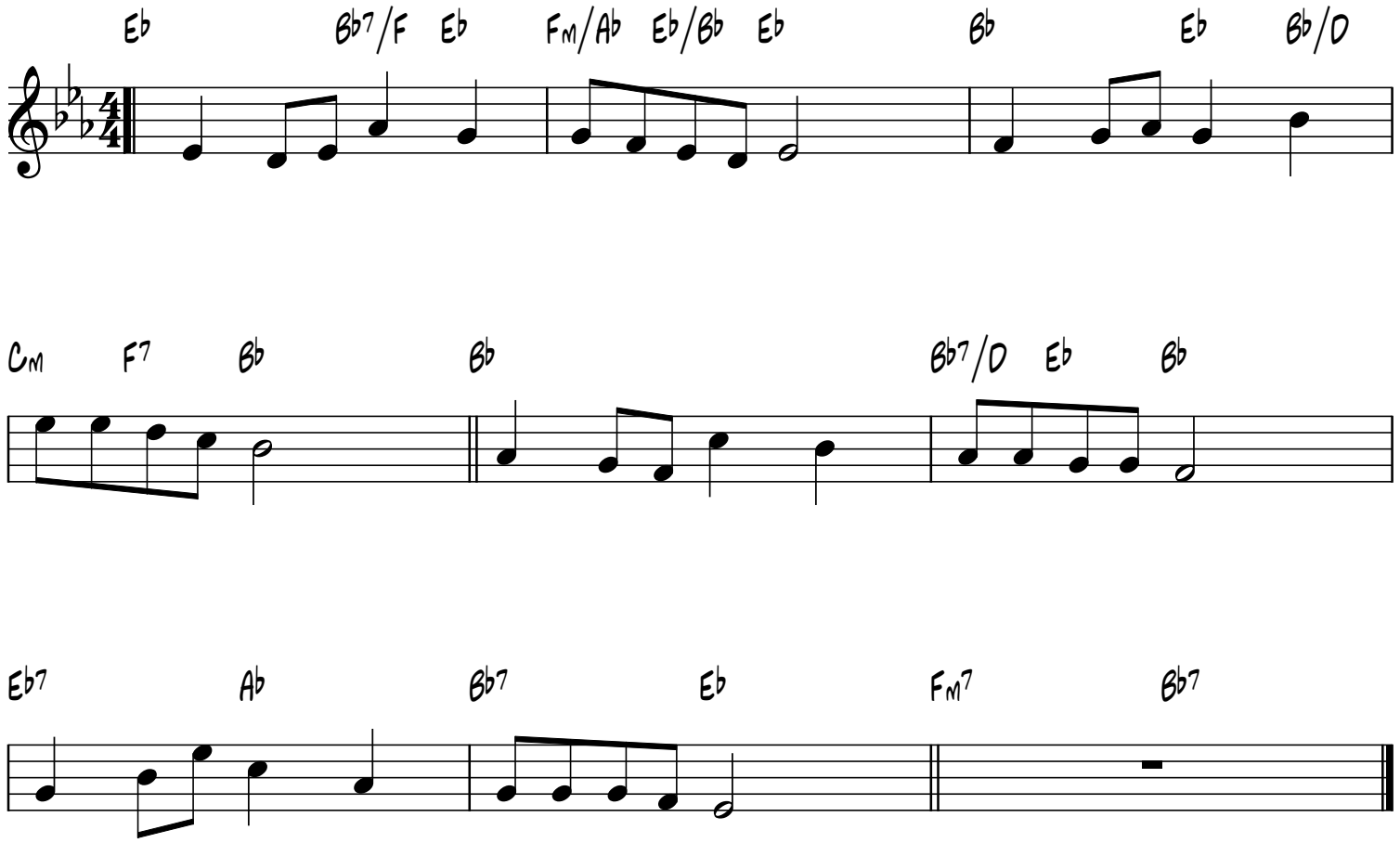

smallchurchmusic.com