Glory, everlasting glory
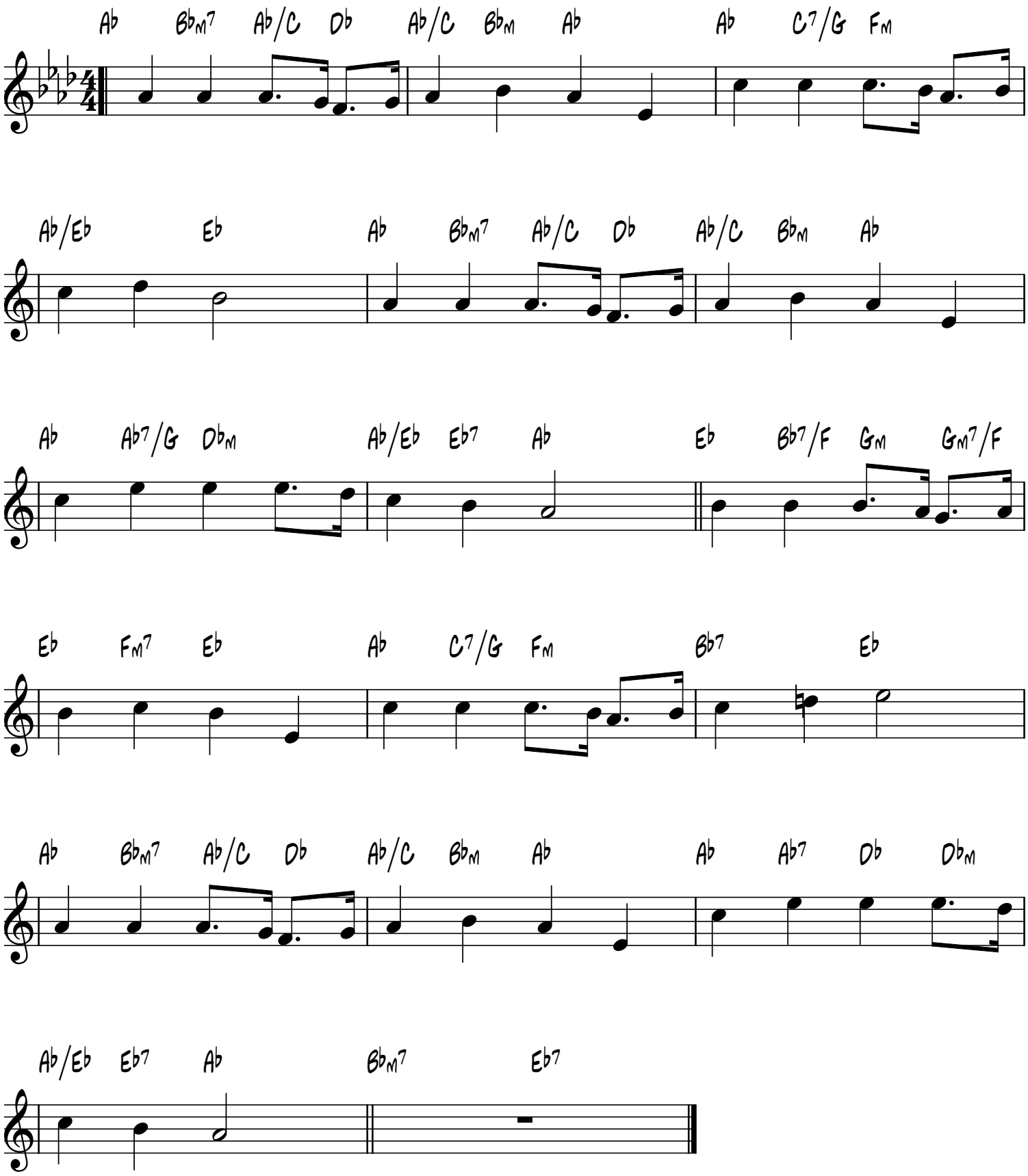
Unknown