I know that my Redeemer lives

Church Triumphant
James William Elliot, 1833-1915

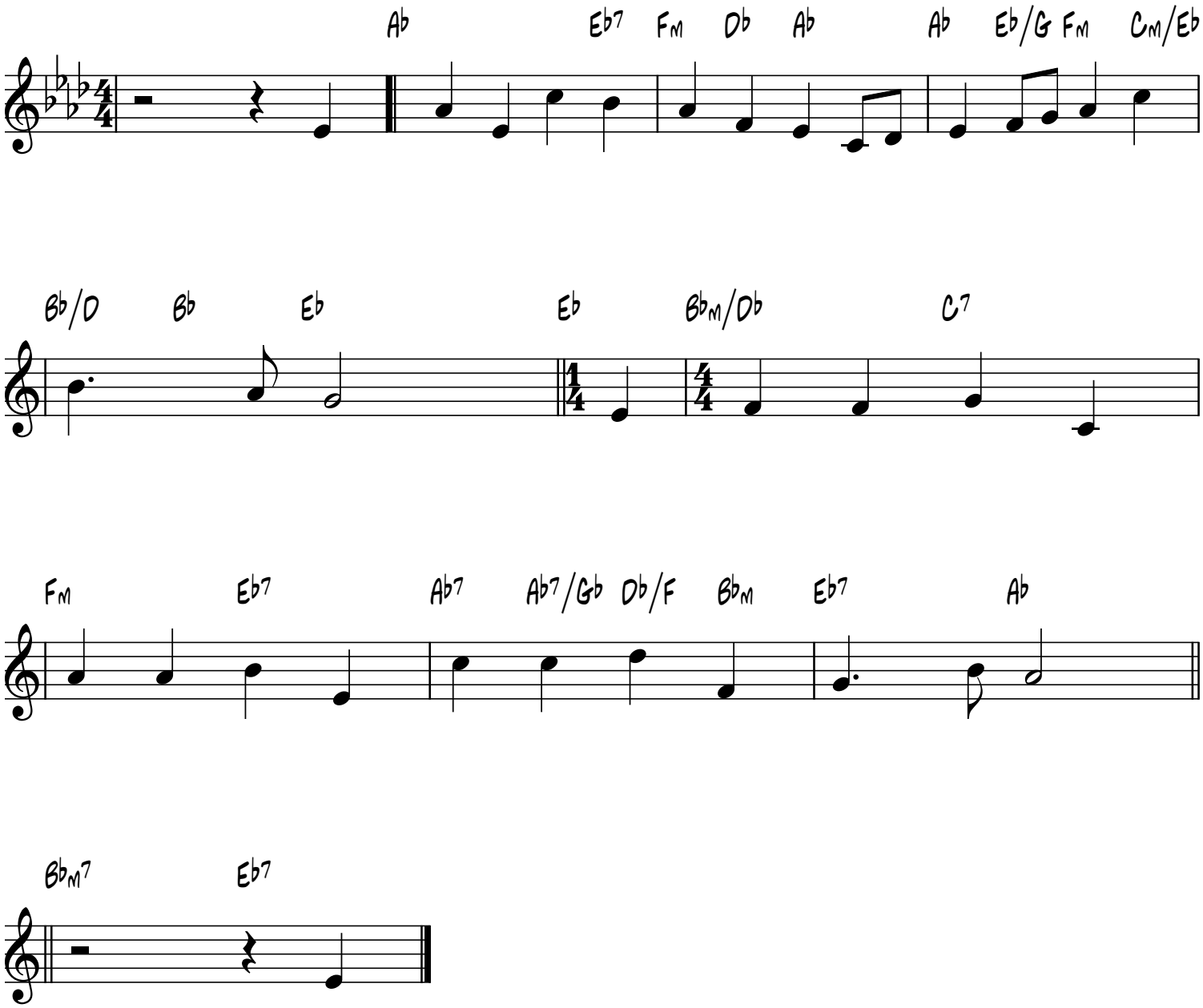

smallchurchmusic.com