O solemn Hour!
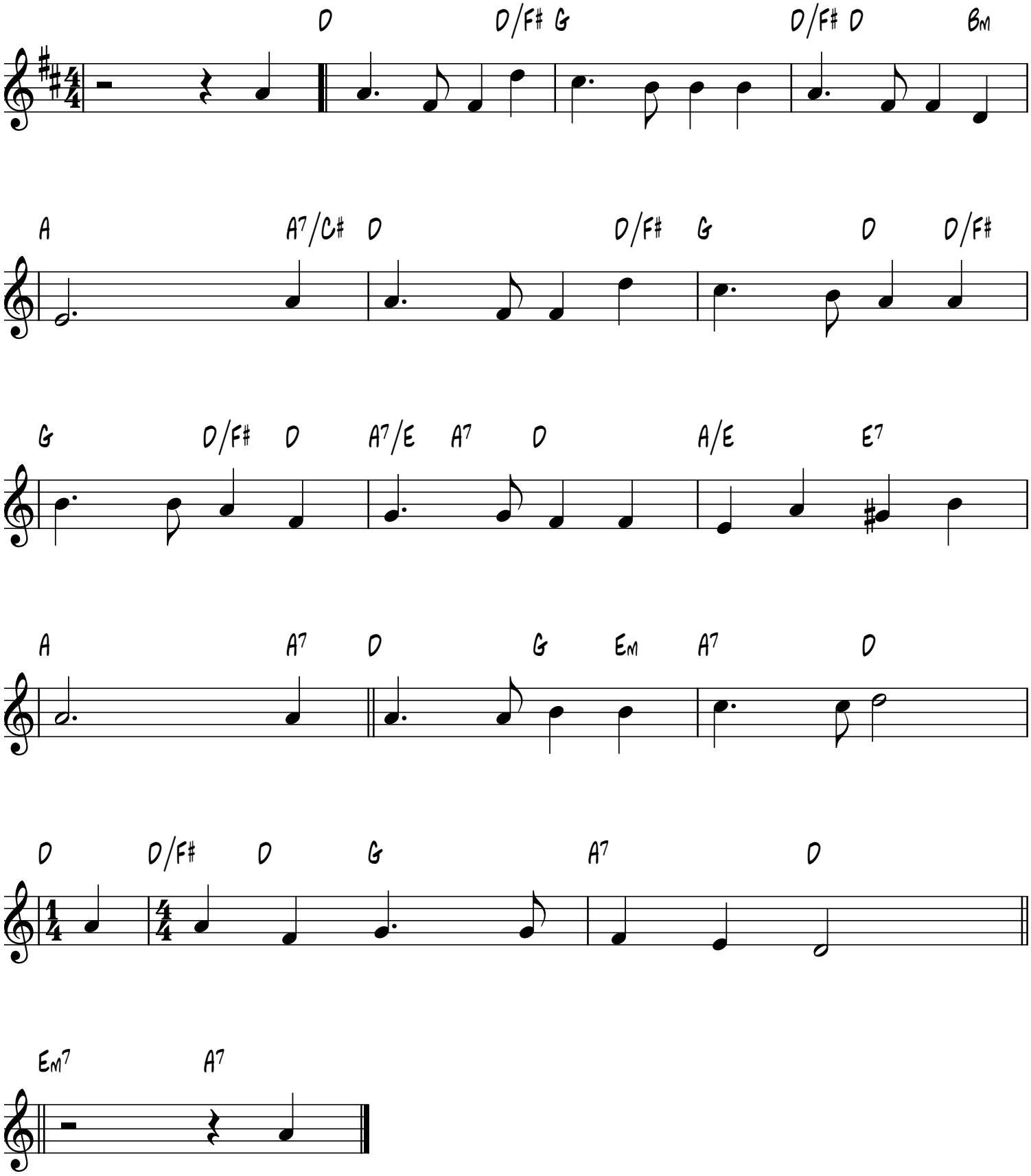
T Willey