We praise Thee, O God
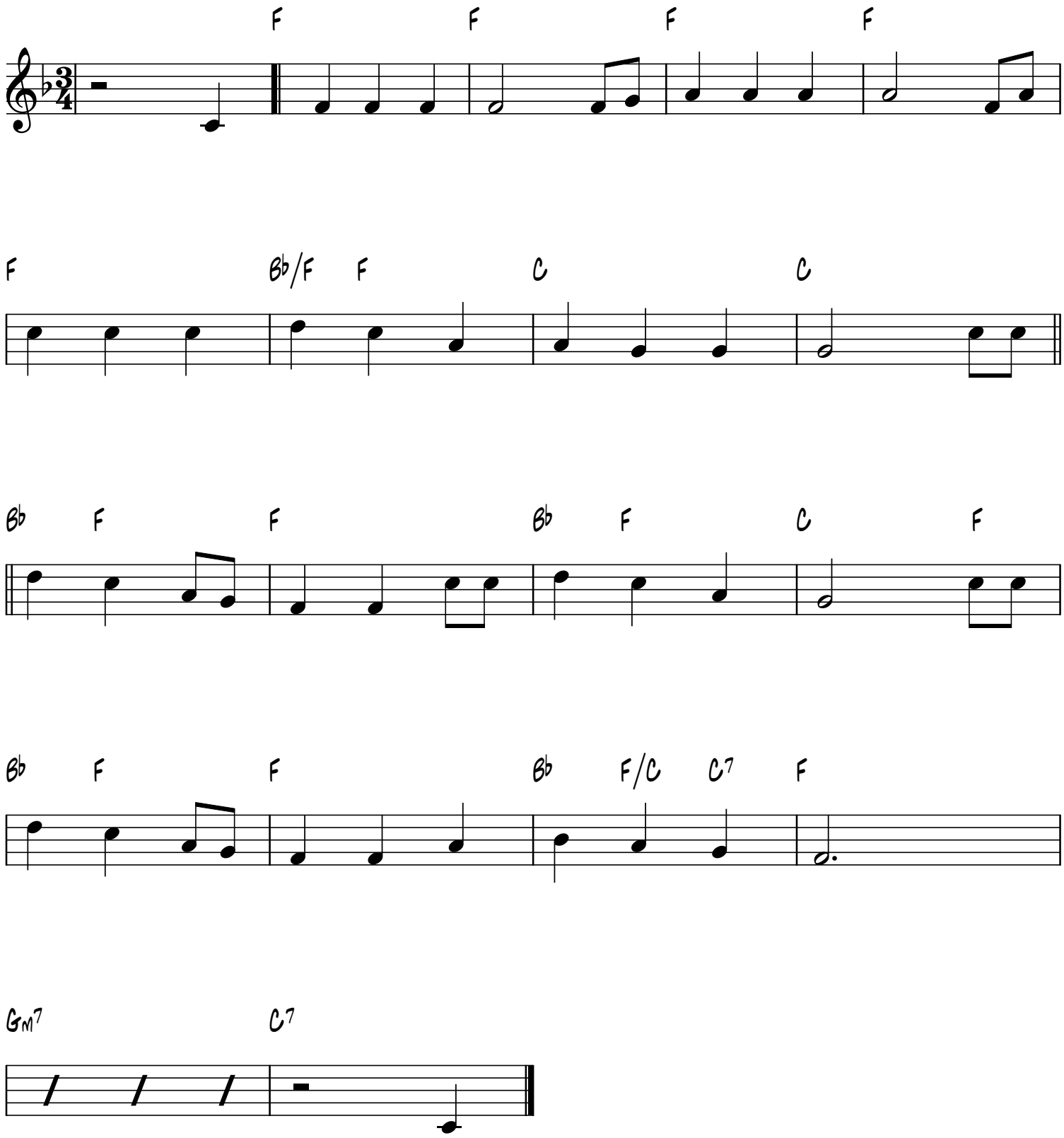
J.J. Husband