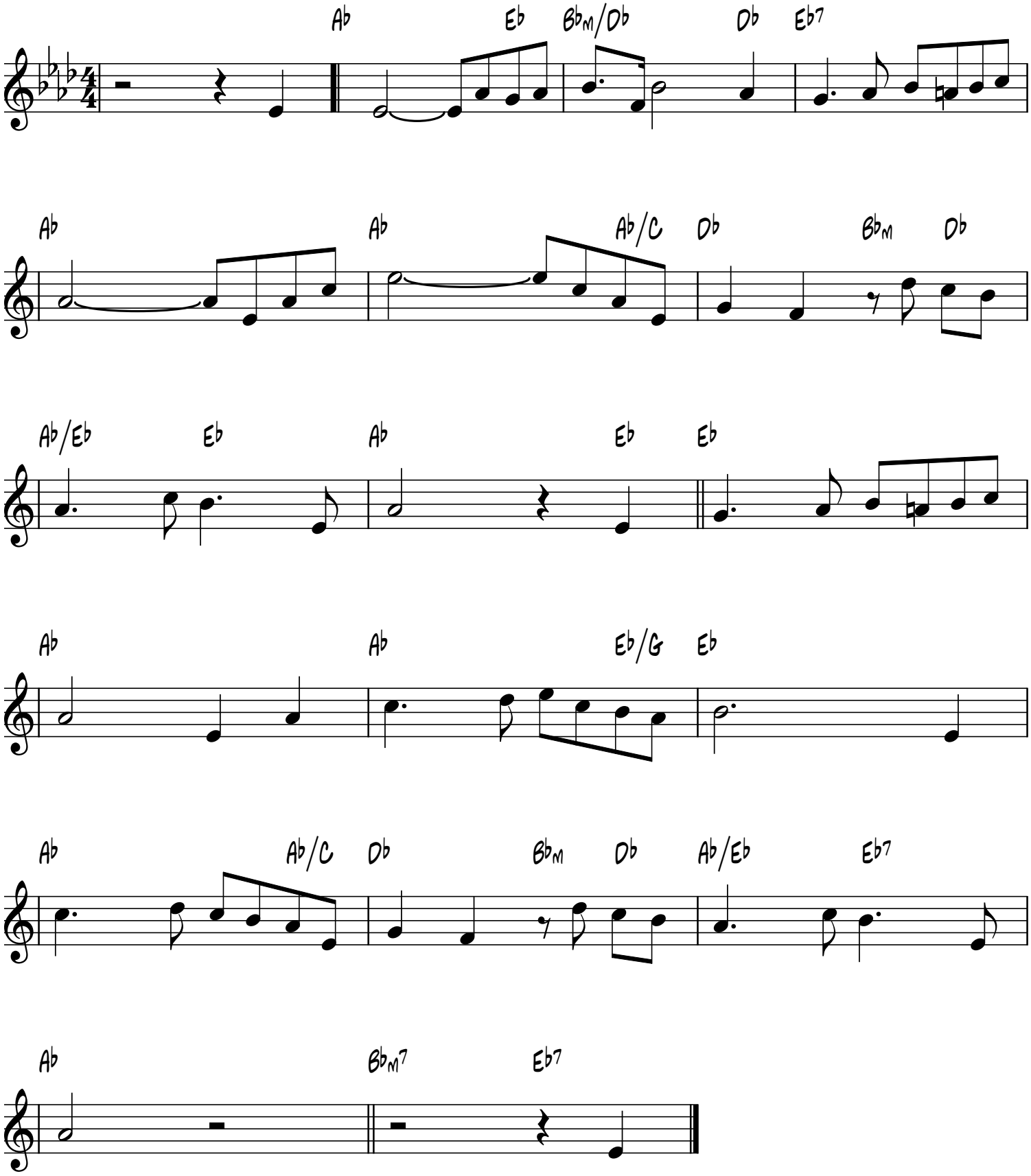Untitled Song