Days and moments

Goldschmidt
English Choral Book, 1863

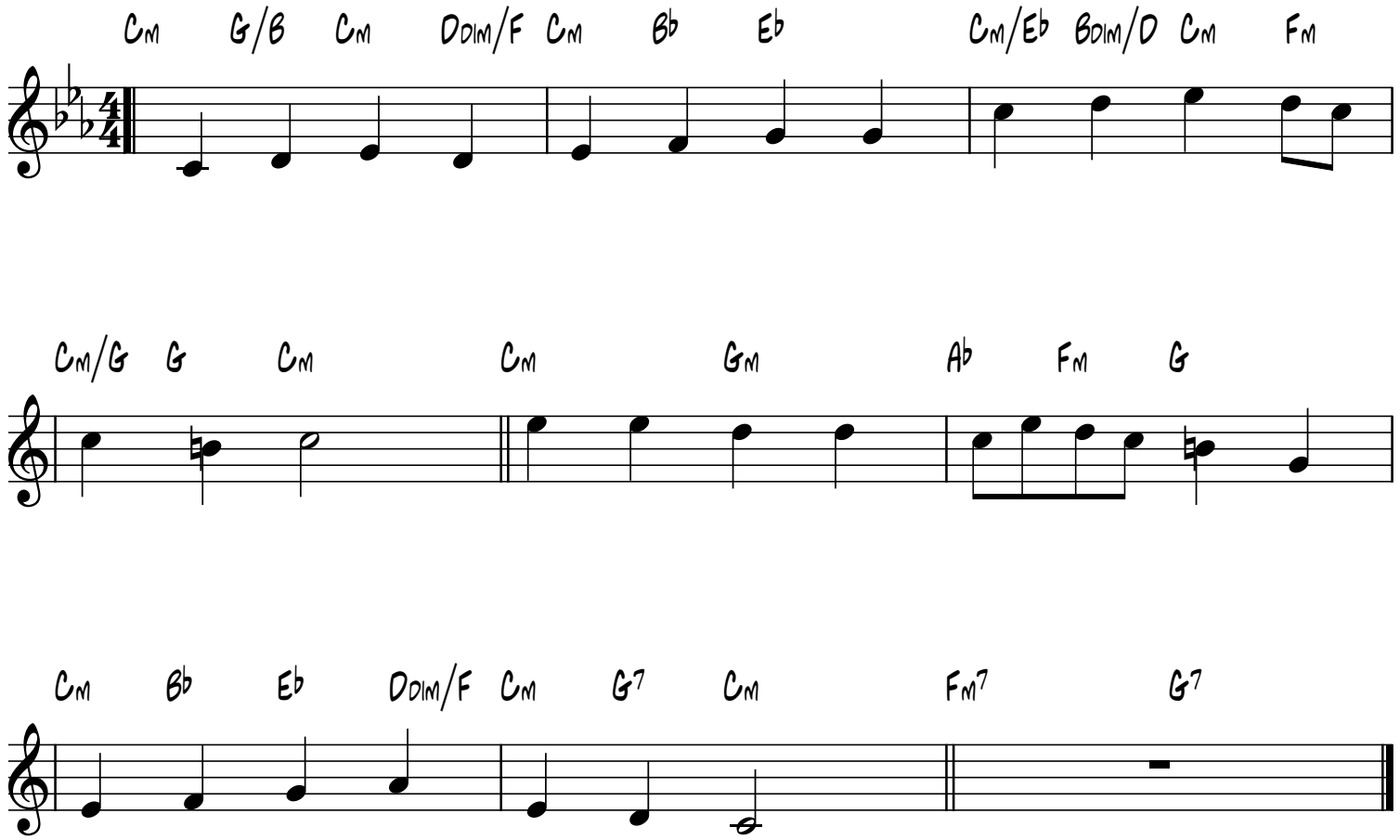

smallchurchmusic.com