Love divine, so great
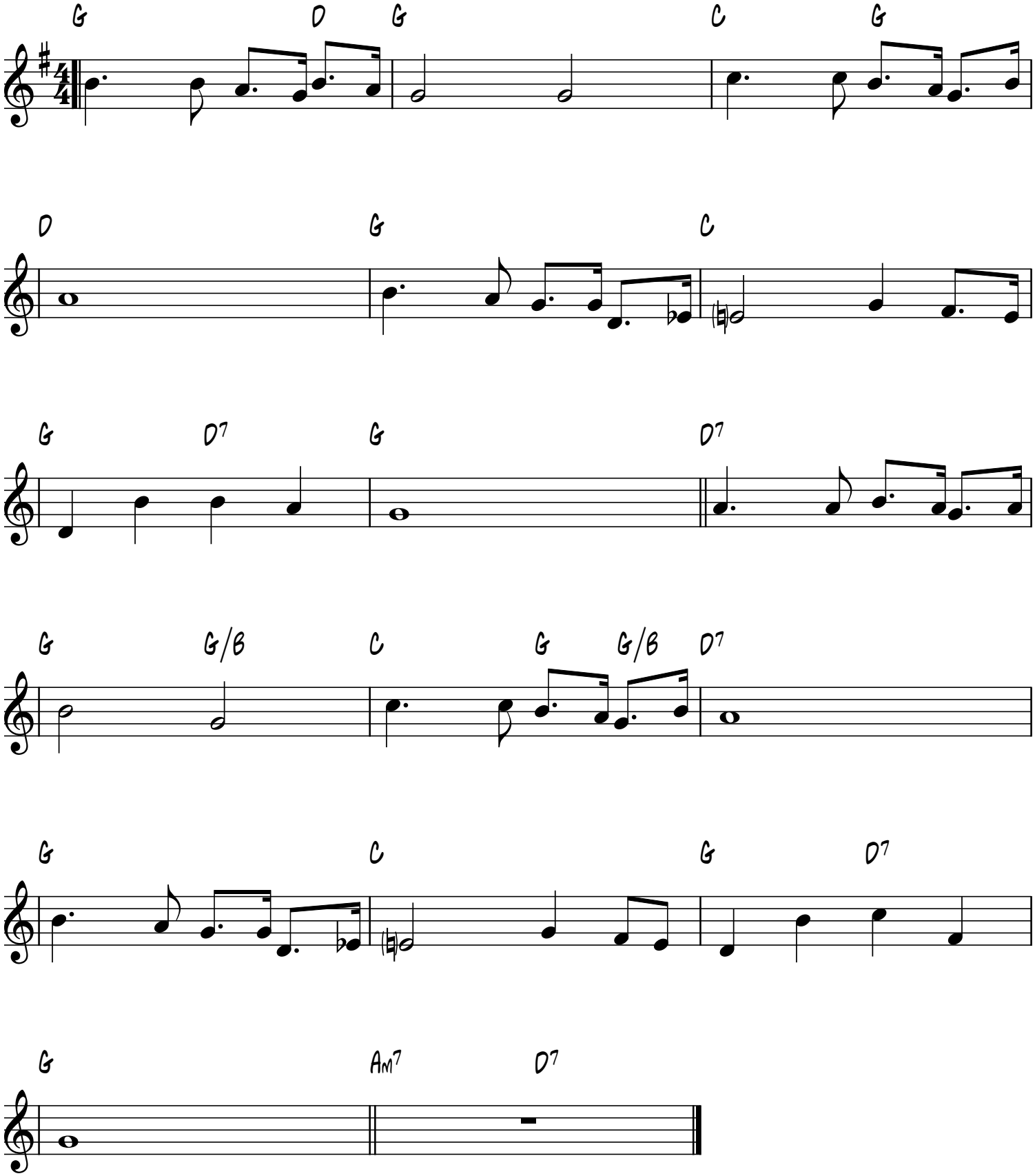
Ahlwen
Elsie Ahlwen