We come unto our father's God
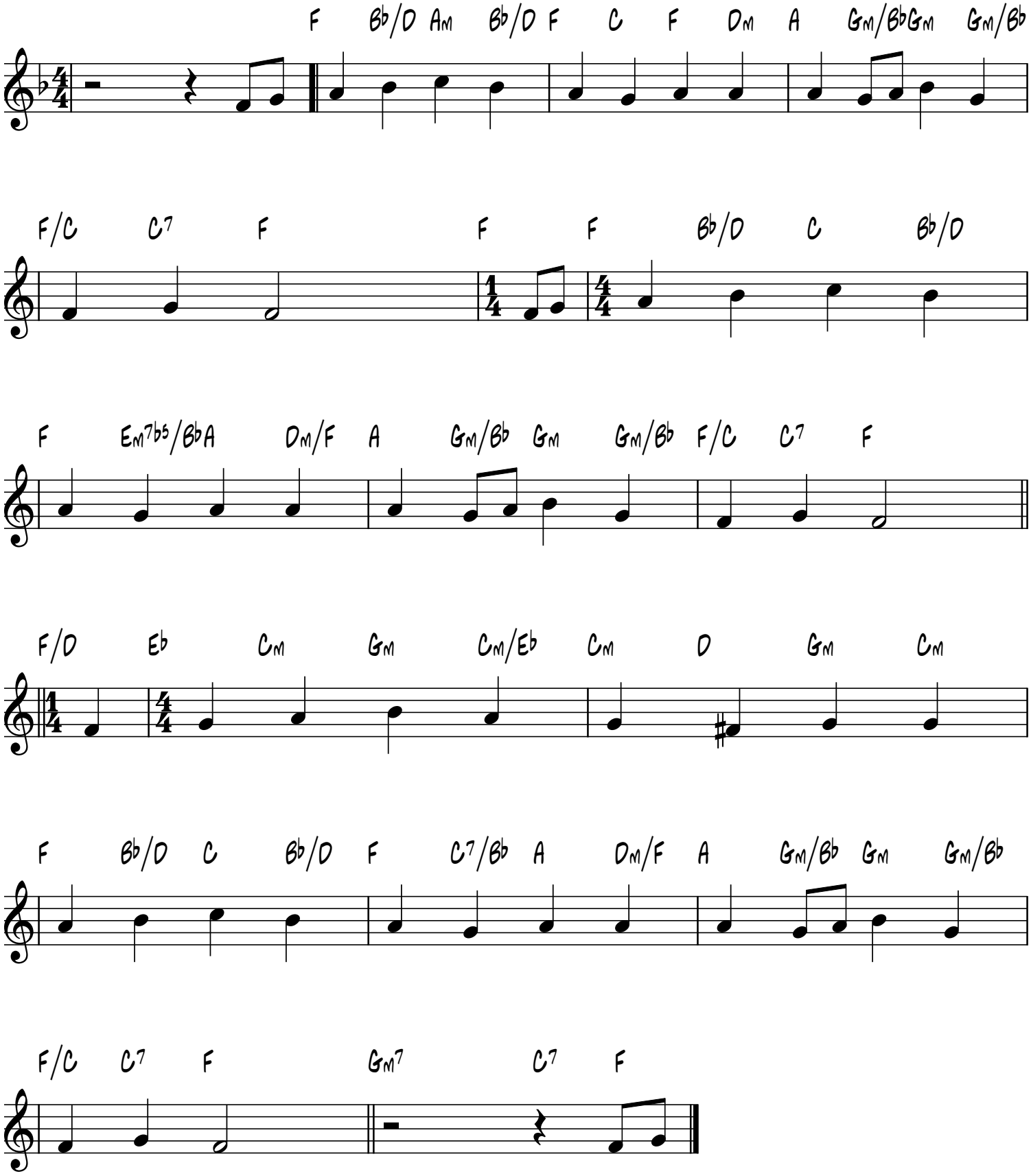
To God on High
Felix Mendelssohn, 1836