Lord, in the fullness
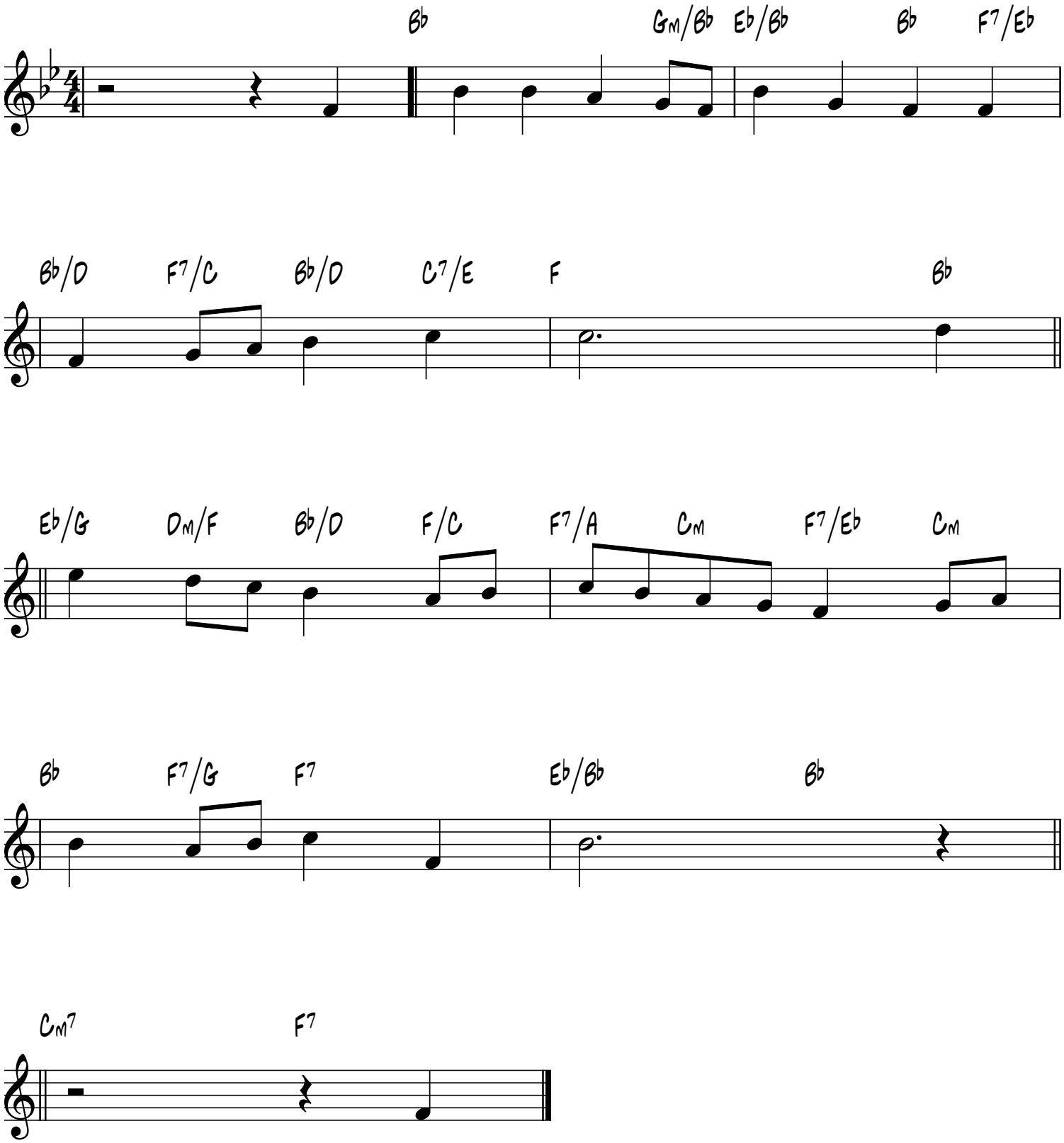
Skelmorlie
W.F. Moulton, 1866-1929