Throw your fear off

Ario ny tahotrao
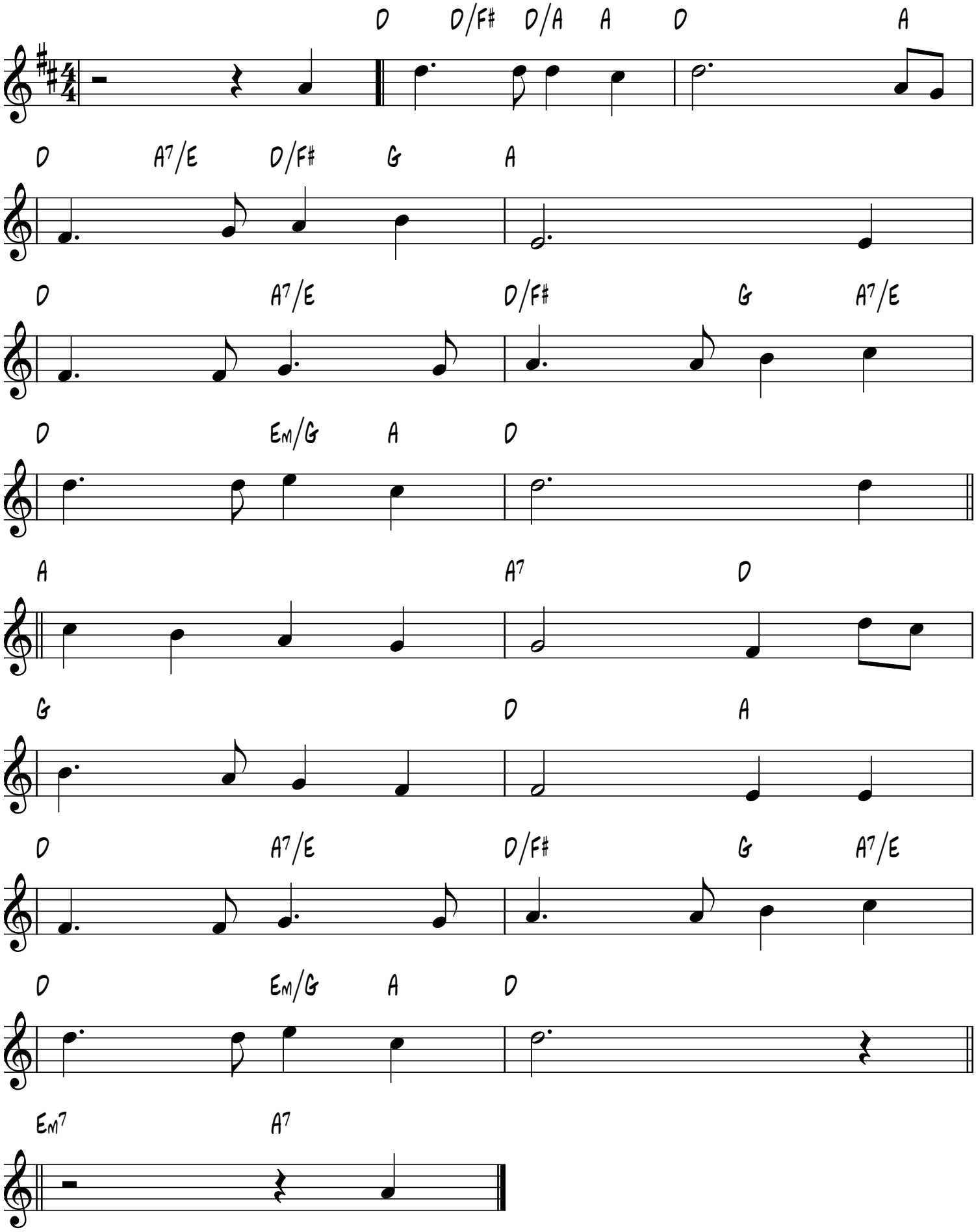
Ratany, 1855-1944