Where, where are you going now?

Ho aiza, ho aiza izao hianao?
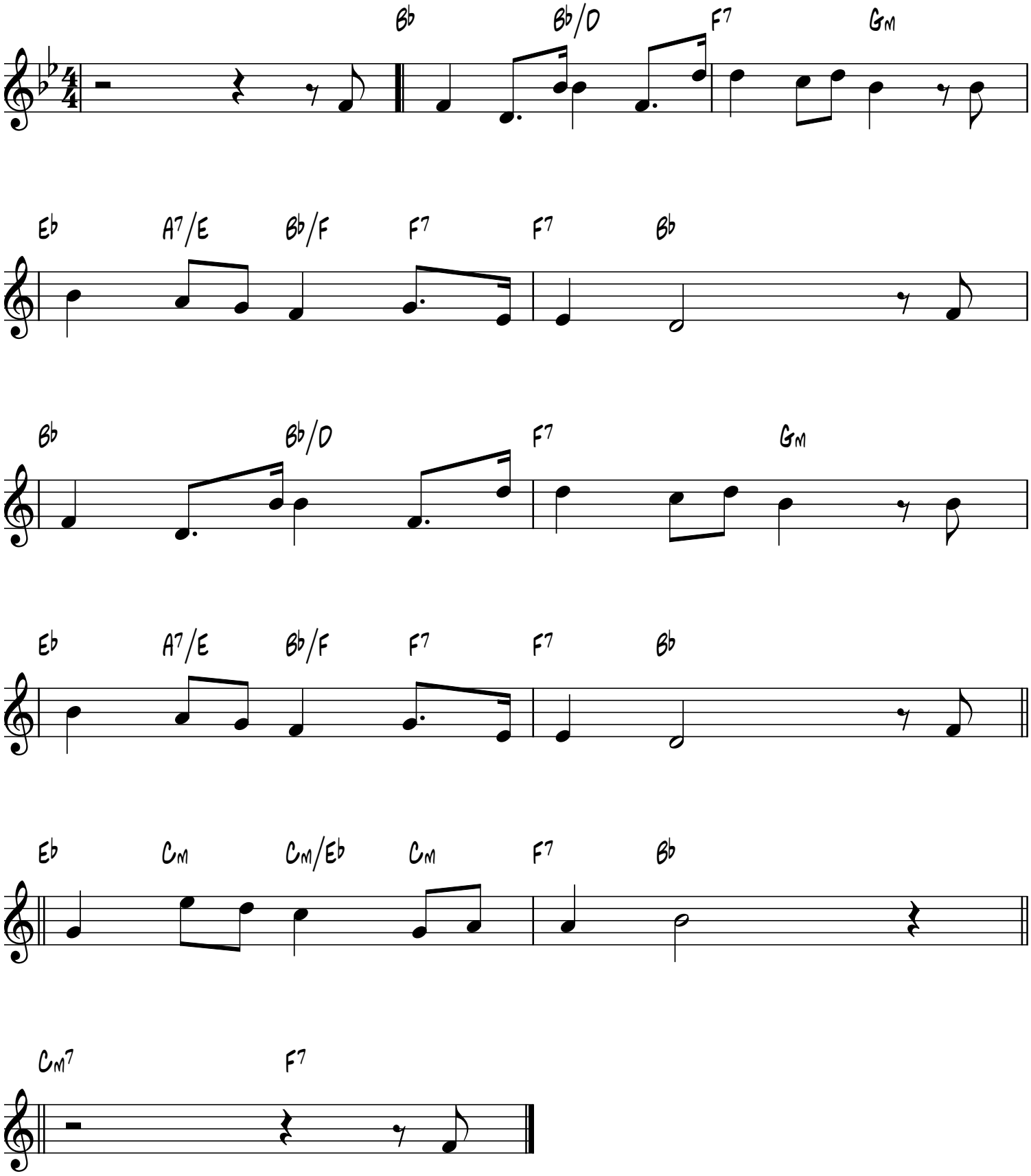
O. Ahnfelt, 1813-1882