Do you hear them coming
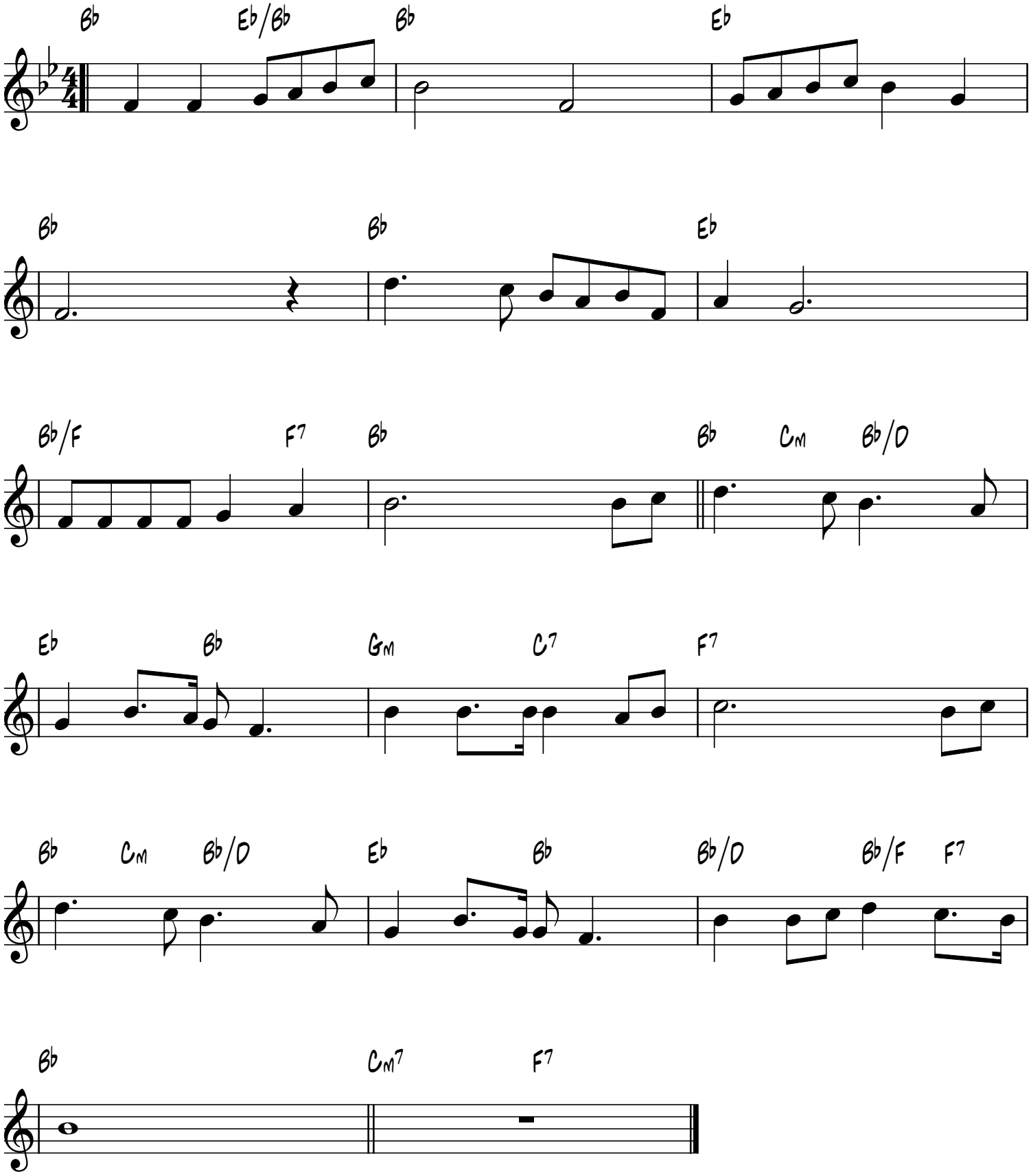
R.E. Hudson, 1843-1901