Each day I'll do a golden deed
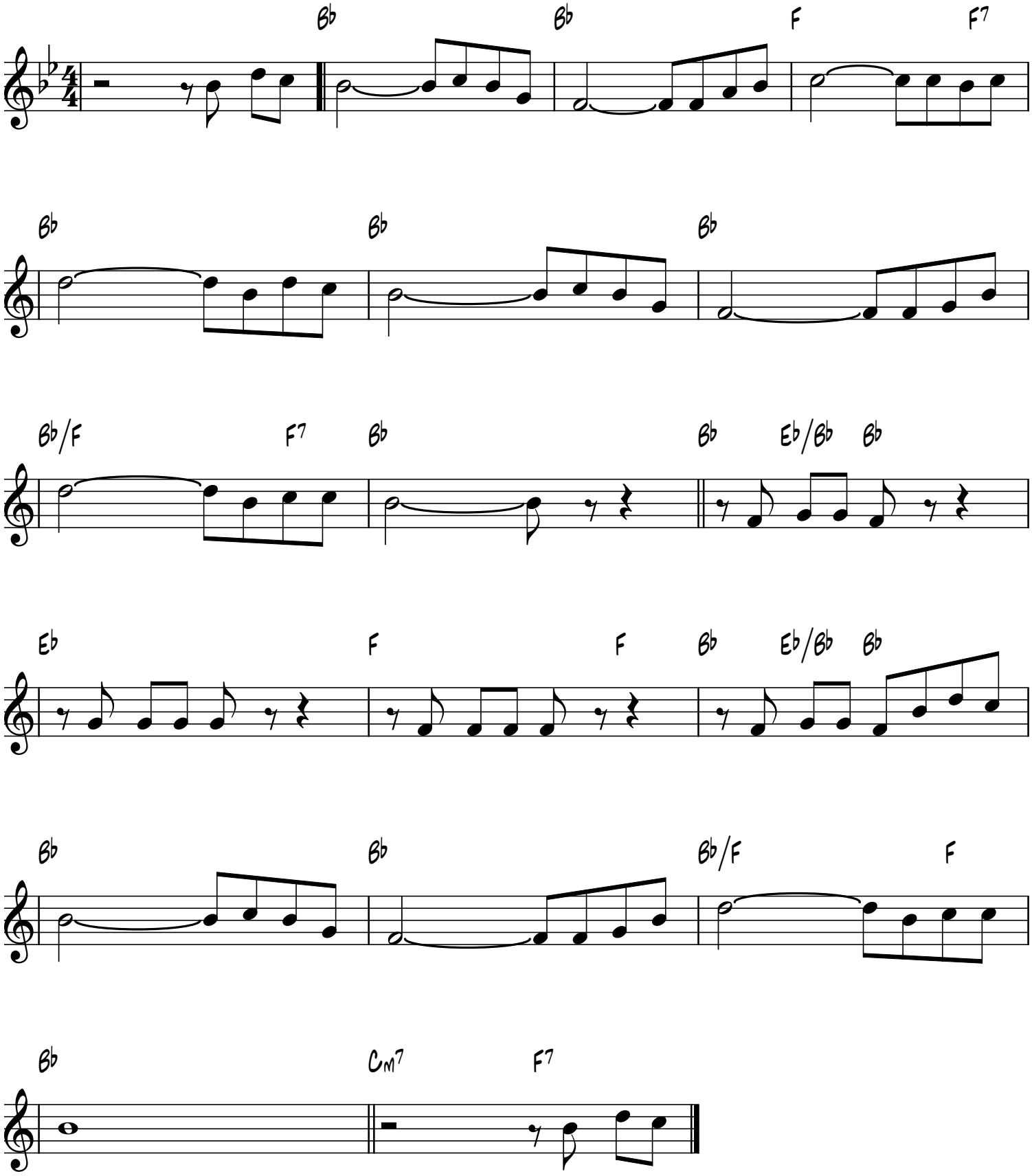
W.M. Golden, 1918