O who shall roll away the stone

New England
T.T. Noble

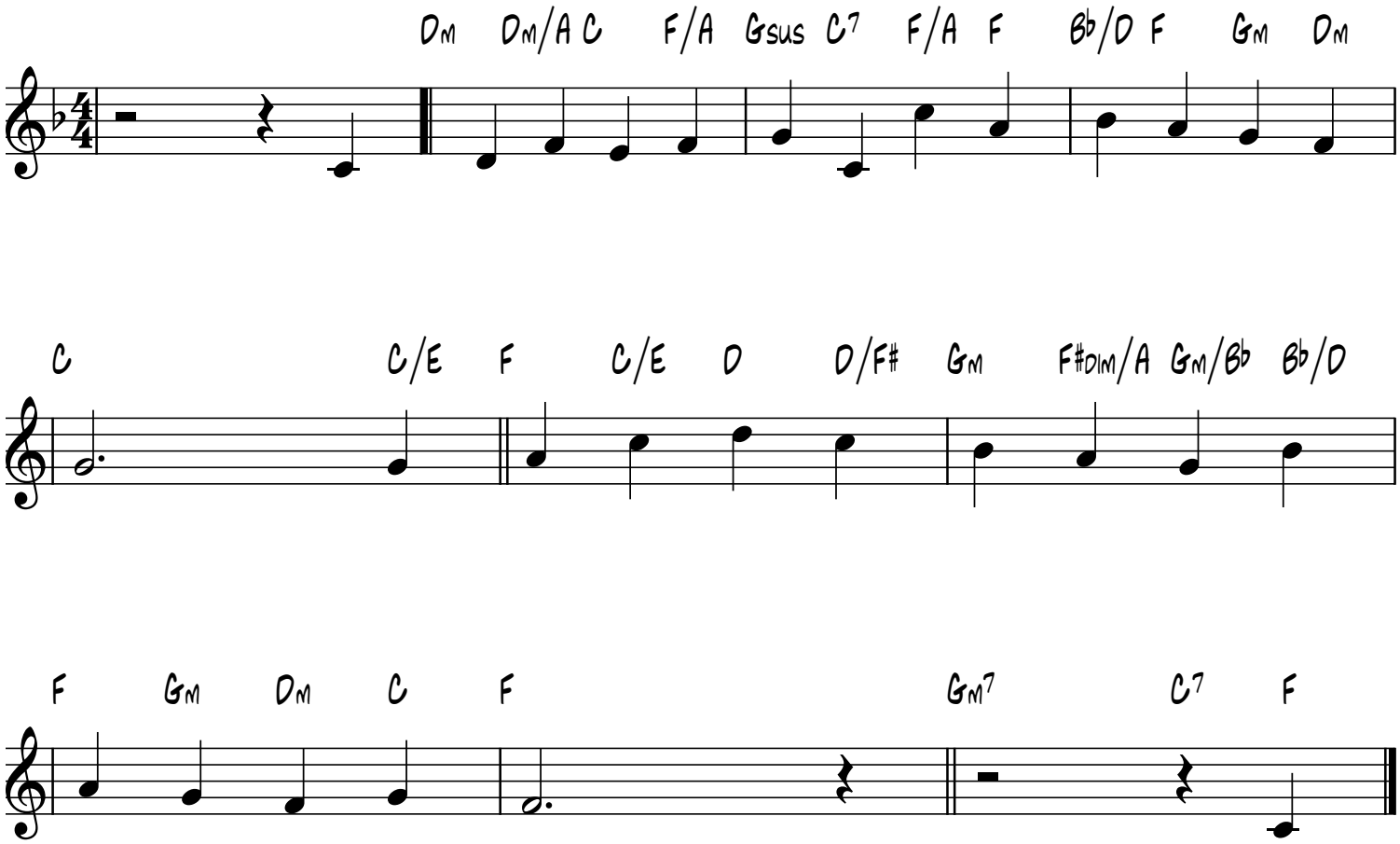

smallchurchmusic.com