Jesus, united by Thy grace

T. Ravenscroft, 1621

St. David
CM

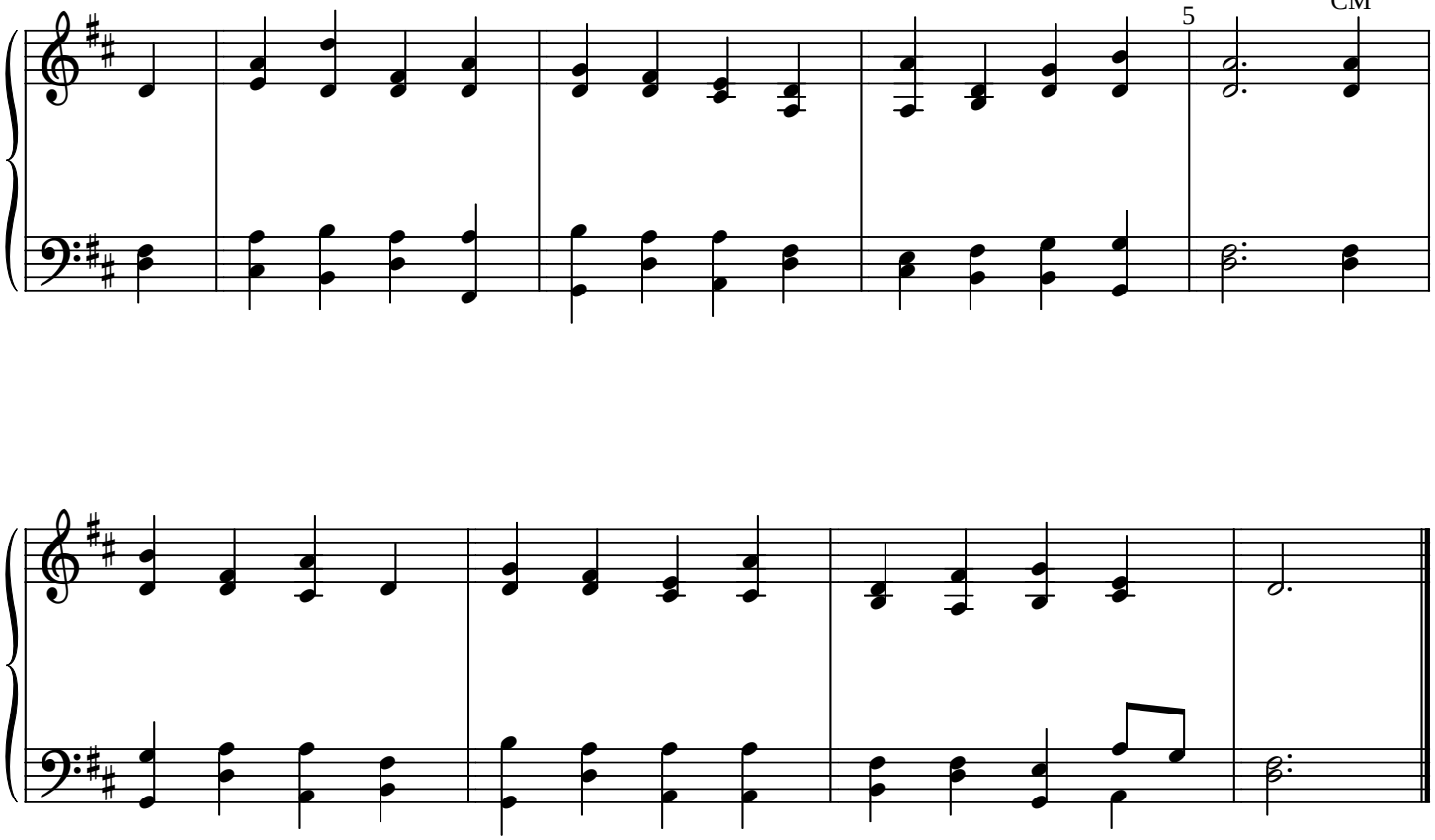

Jesus, united by Thy grace,
And each to each endeared,
With confidence we seek Thy face
And know our prayer is heard.

Still let us own our common Lord,
And bear Thine easy yoke,
A band of love, a threefold cord,
Which never can be broke.

Make us into one spirit drink;
Baptize into Thy Name;
And let us always kindly think,
And sweetly speak, the same.

Touched by the lodestone of Thy love,
Let all our hearts agree,
And ever toward each other move,
And ever move toward Thee.

To Thee, inseparably joined,
Let all our spirits cleave;
O may we all the loving mind,
That was in Thee receive.

This is the bond of perfectness,
Thy spotless charity;
O let us, still we pray, possess
The mind that was in Thee.

Charles Wesley