Your words to me are life and health

English Traditional Melody

Capel
C.M.

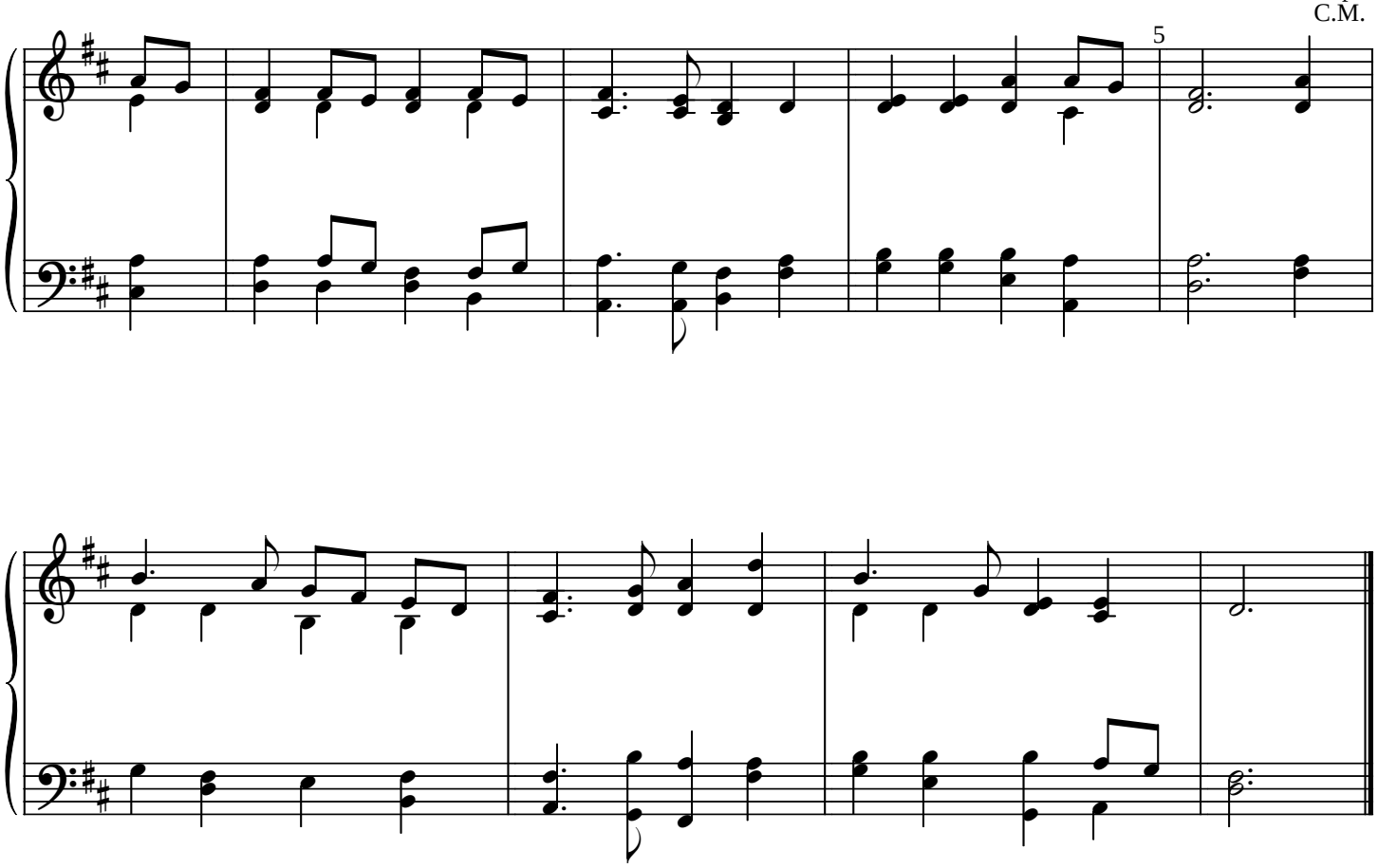

Your words to me are life and health;
pour strength into my soul;
enable, guide, and teach my heart
to reach its perfect goal.

Your words to me are light and truth;
from day to day they show
their wisdom, passing human thought,
as in their truth I grow.

Your words to me are full of joy,
of beauty, peace, and grace;
from them I learn your blessed will,
through them I see your face.

Your words are perfected in One,
yourself, the Living Word;
within my heart your image print
in clearest lines, O Lord.

George Currie Martin