By all your saints still striving

English Traditional Melody
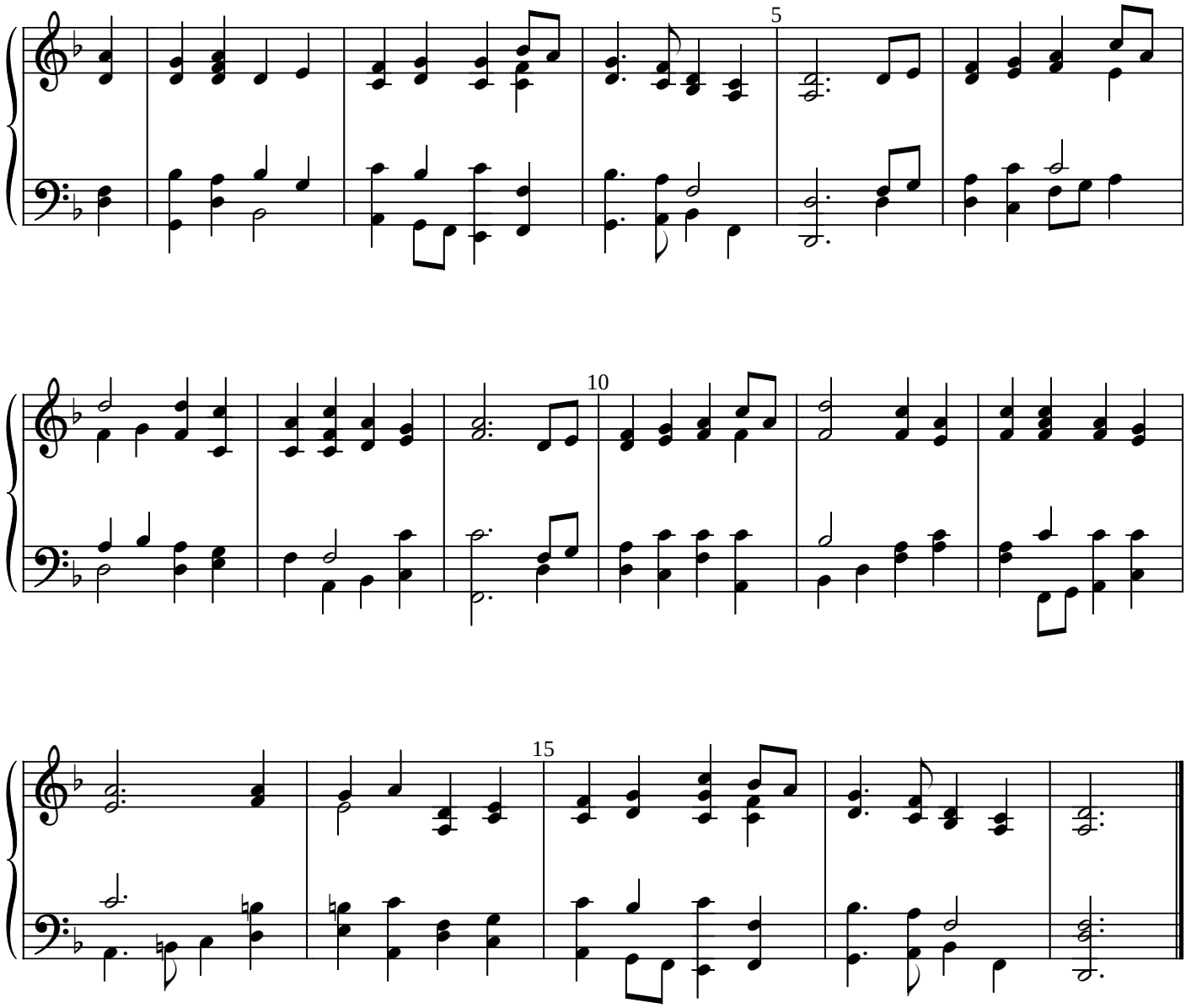
King's Lynn
76.76.D