God, holds us, enfold us

Basque Carol

Normandy
11.11.11.11

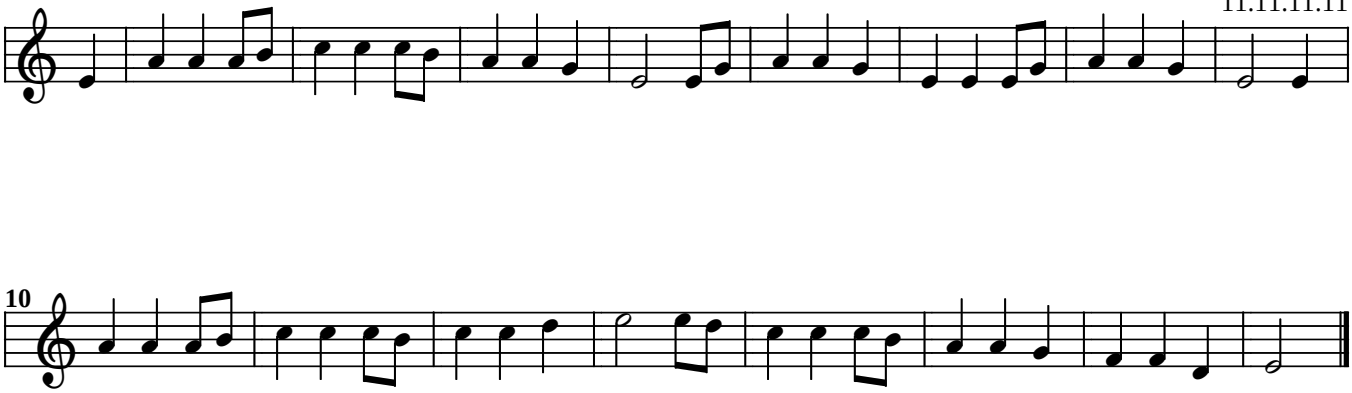

www.smallchurchmusic.com