Lord of heaven and earth

William R. Jones, 1859-1929
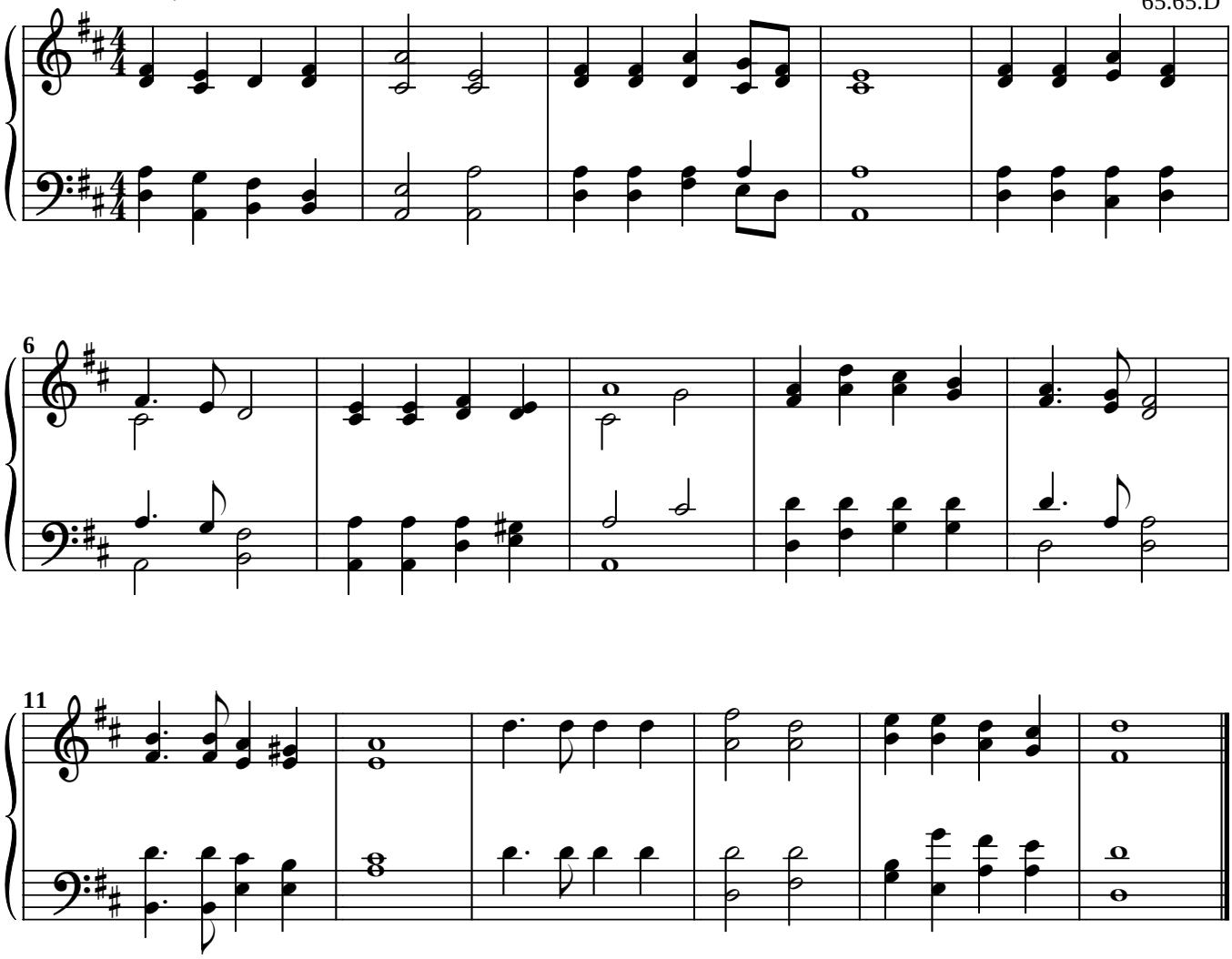
Blodwen
65.65.D