How Swiftly All Our Days Go By
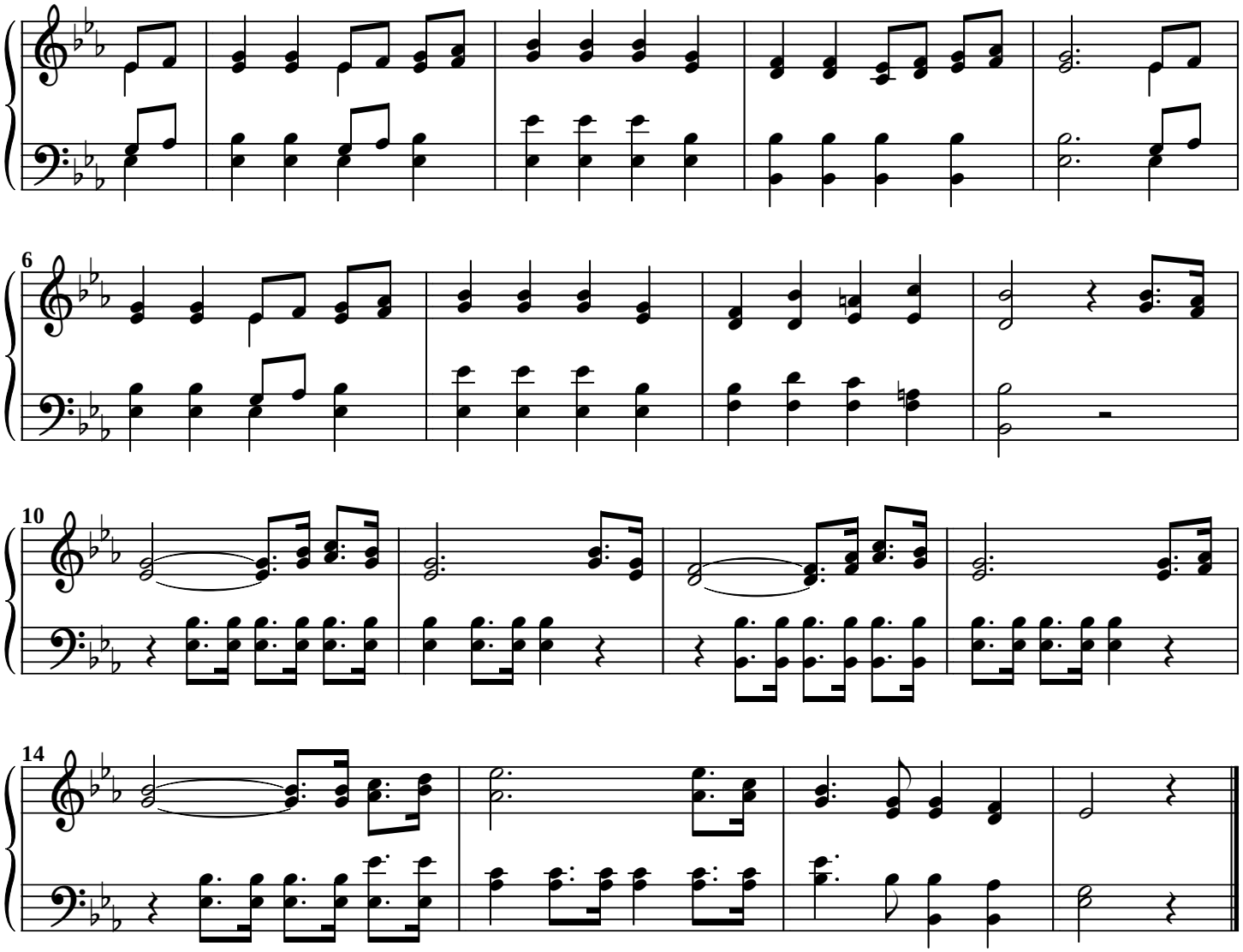
Russian Composer