Precious Soul, Cease from Sadness
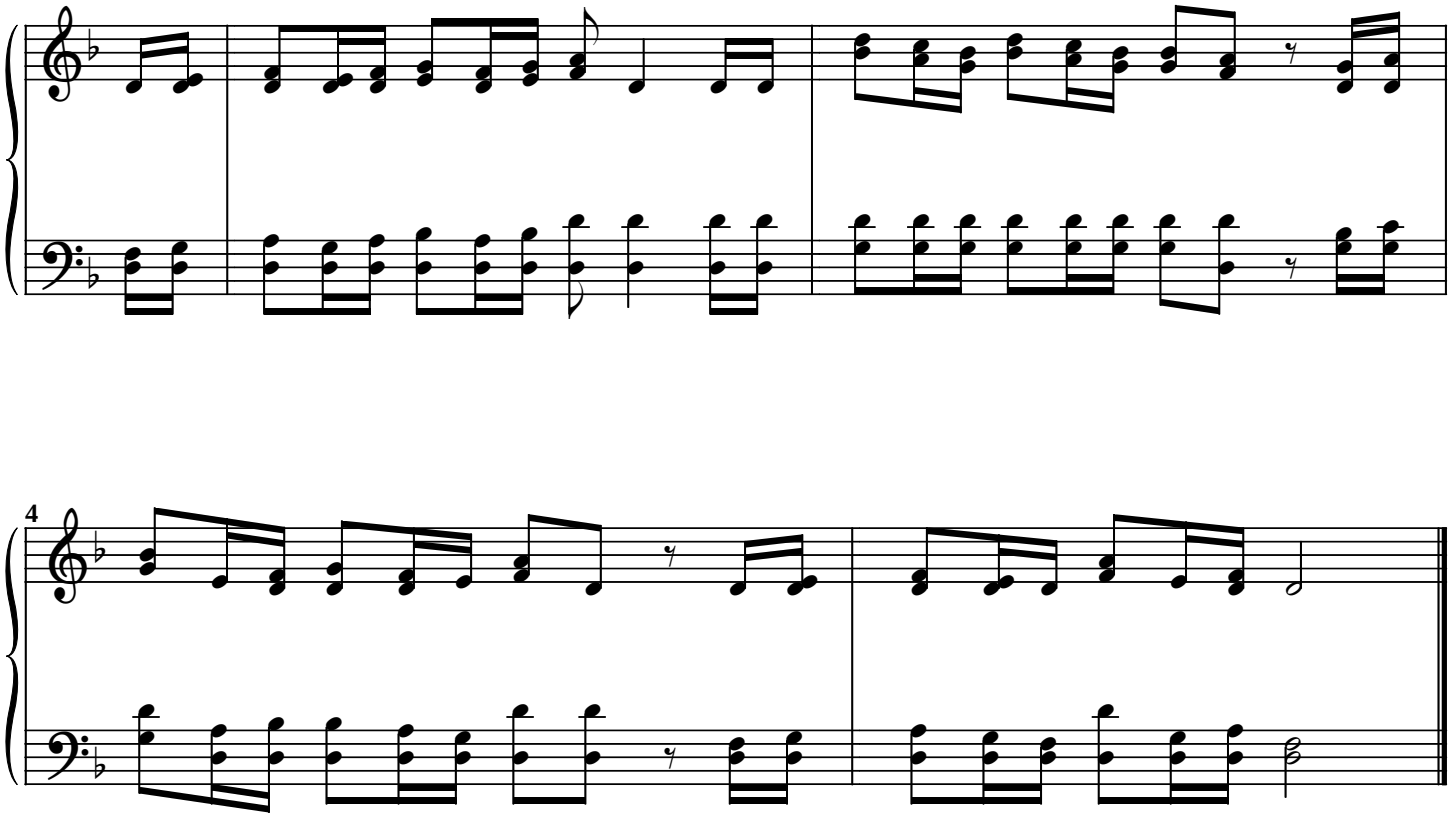
Russian Composer