All lips give thanks with gladness
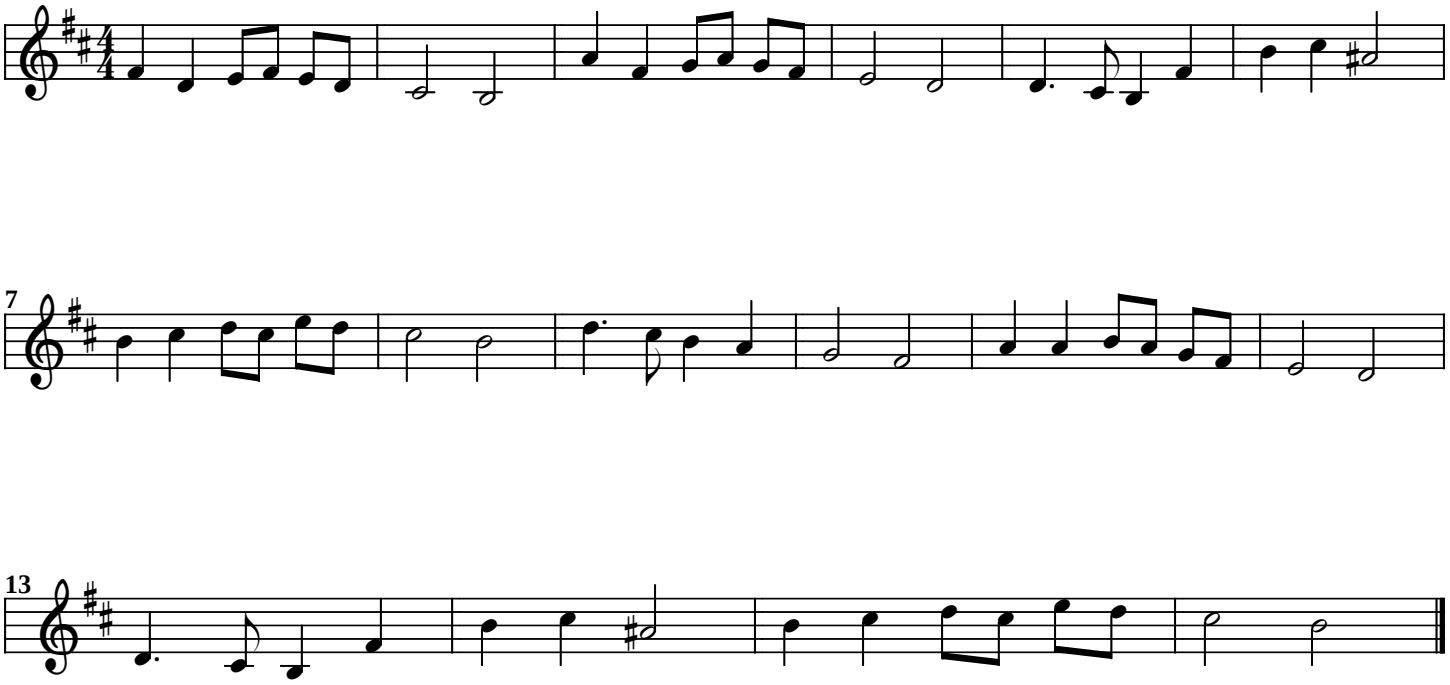
Esterházy Pál