Brethern in Christ
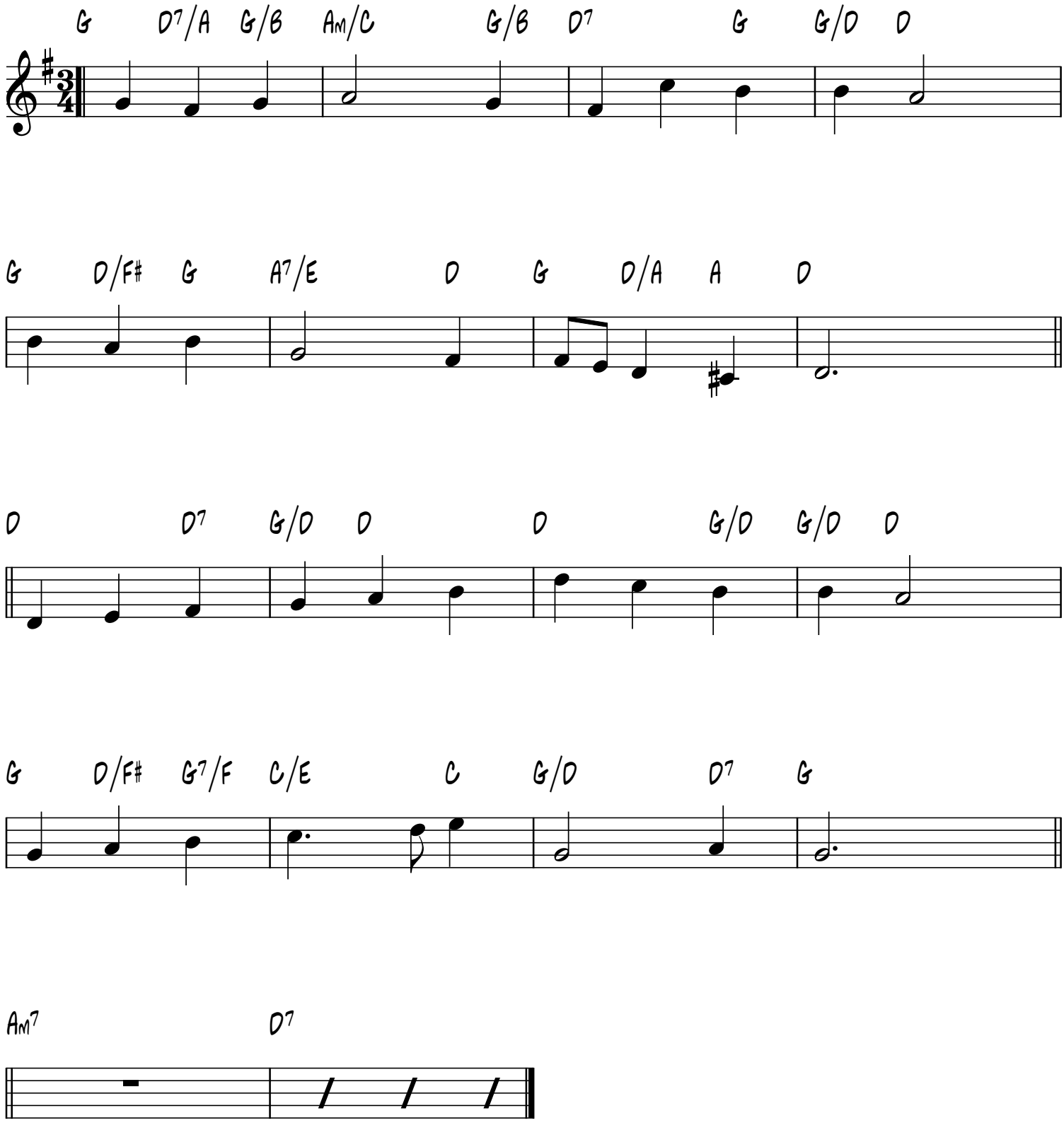
Otterbourne
F.J. Haydn, 1732-1809