God give us safe night to send holy angels

Beharka Pál

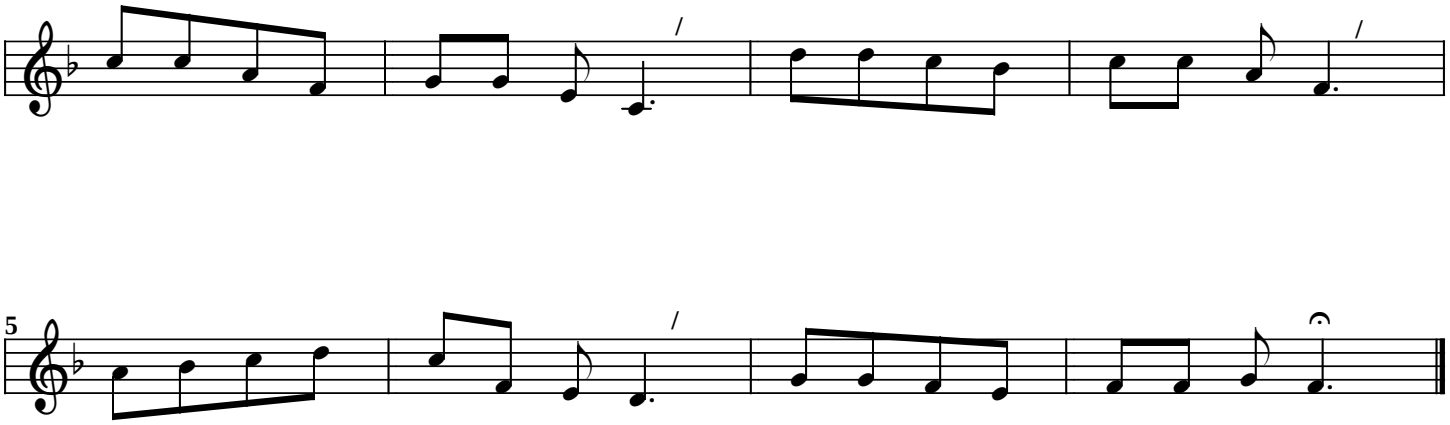

www.smallchurchmusic.com