God of Pity

Branksome
G.C. Thorn, 1890

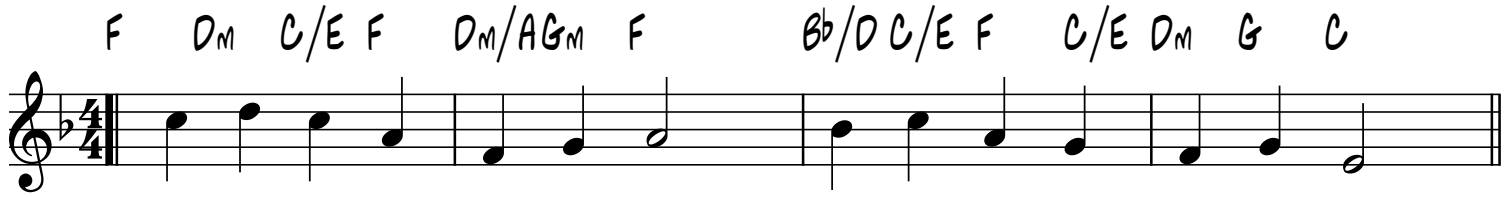

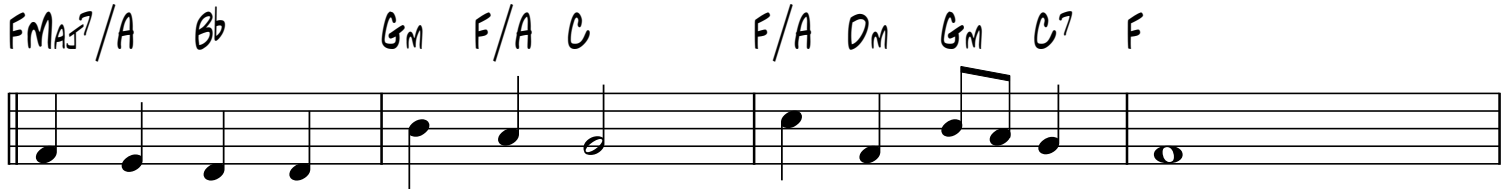

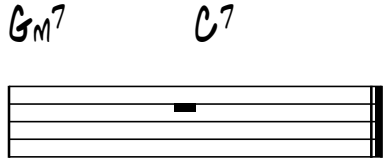

smallchurchmusic.com