# I bow in silence at Thy feet

Erskine
W.H. Gladstone, 1840-1891

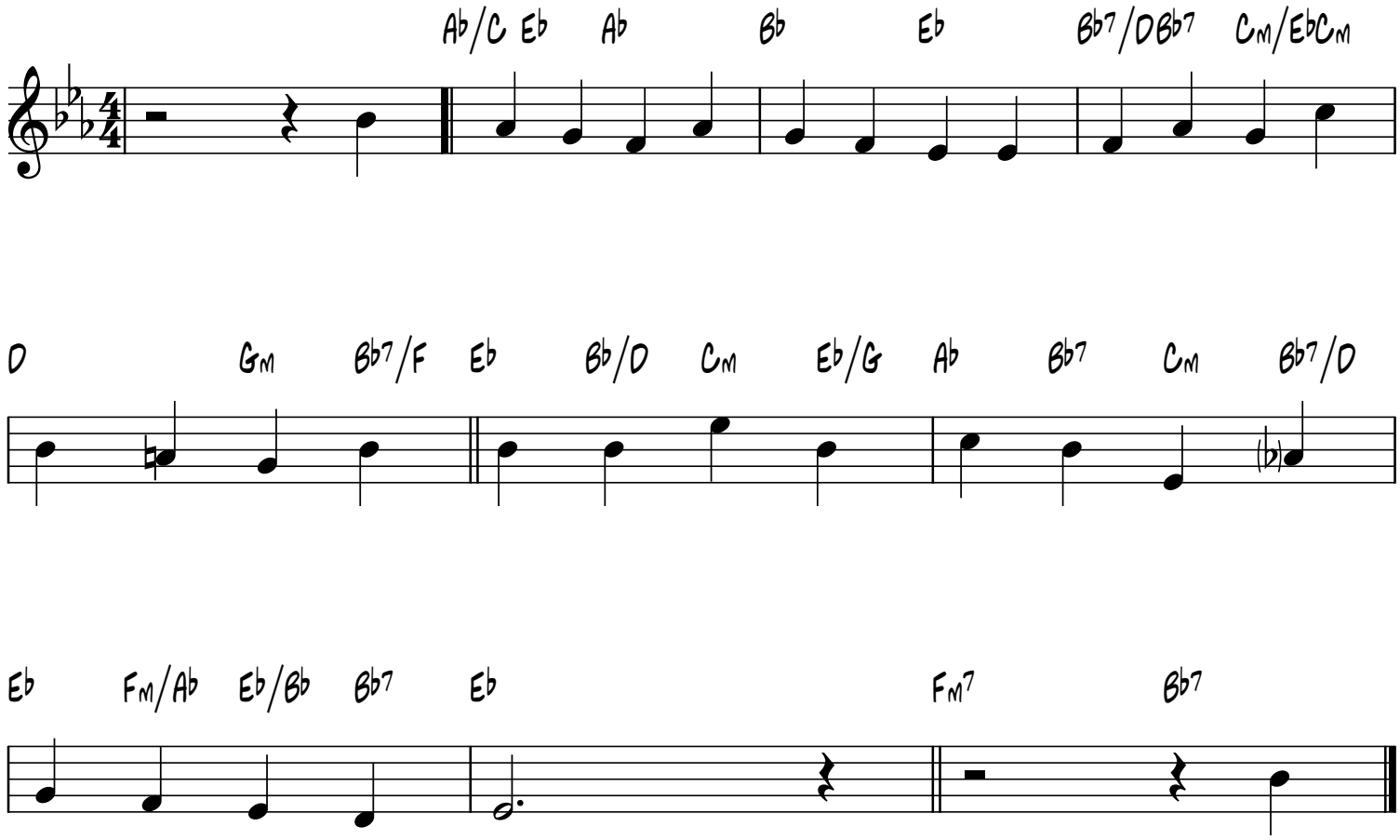


smallchurchmusic.com